

1 LIGHTING PLAN A - 4TH FLOOR
1/8" = 1'-0"

Order Plans @ www.LDLINE.com

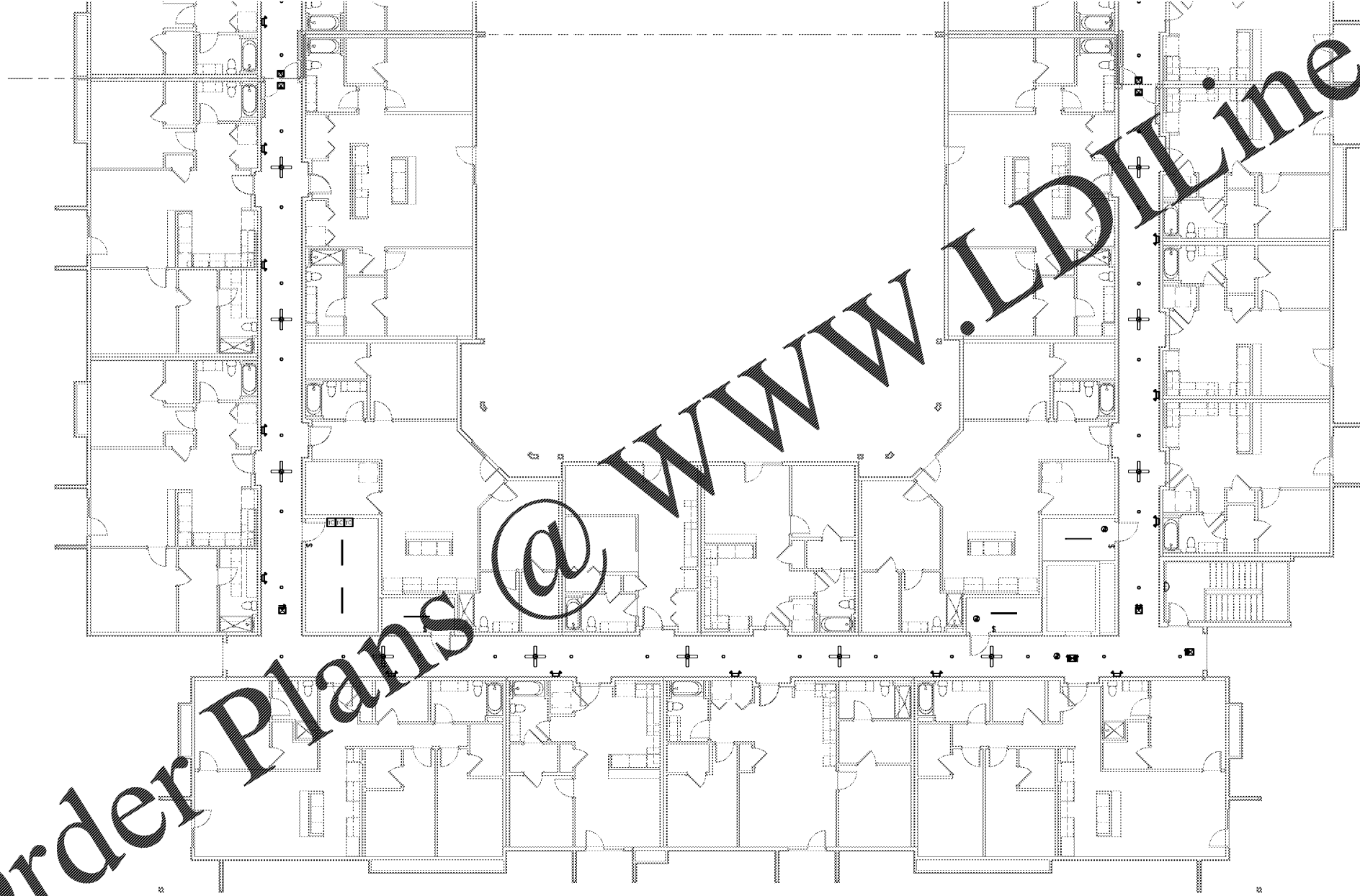

GENERAL NOTES

1. CONTRACTOR TO PROVIDE AND INSTALL TIMER SWITCH CONTROLS IN ELECTRICAL ROOM FOR AUTOMATIC ON/OFF CONTROL OF CORRIDOR LIGHTING, CORRIDOR FANS, LIVING UNIT ENTRY SCONES, AND EXTERIOR LANDSCAPING LIGHTING. FIELD COORDINATE EXACT QUANTITY OF TIMER SWITCH CONTROLS WITH OWNER.
2. CONTRACTOR TO PROVIDE AND INSTALL SINGLE ON/OFF WATER PROOF LIGHT SWITCH LOCATED IN ELEVATOR PIT FOR PIT LIGHTING CONTROL.
3. CONTRACTOR SHALL REFER TO ARCHITECTURAL REFLECTING CEILING PLANS FOR ADDITIONAL INFORMATION ON LIGHTING LOCATIONS AND FIXTURE TYPES.

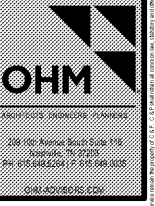

1925 Prospect Ave.
Orlando, FL 32814
P (407) 661-9100
F (407) 661-9101
www.cpa.com

PROJECT NAME ROCKLEDGE MULTI-FAMILY 220 Baron Boulevard Rockledge, FL 32955	CLIENT NAME
SHEET TITLE FOURTH FLOOR LIGHTING PLAN A	

Revision Schedule		
No.	Description	Date

PROJECT NO. 0540150010	CHECKED
DATE 20/04/10	CHECKER
DRAWN [Signature]	

E401A

GMP PRICING SET

PROJECT NO. 0540150010, SHEET NO. E401A, DATE 20/04/10, SCALE 1/8" = 1'-0", DRAWN BY [Signature], CHECKED BY [Signature], PROJECT LOCATION: 220 BARON BOULEVARD, ROCKLEDGE, FL 32955.