

Order Plans @ [www.LDLine.com](http://www.LDLine.com)

**GENERAL NOTES**

1. CONTRACTOR TO PROVIDE AND INSTALL TIMER SWITCH CONTROLS IN ELECTRICAL ROOM FOR AUTOMATIC ON/OFF CONTROL OF CORRIDOR LIGHTING, CORRIDOR FANS, LIVING UNIT ENTRY SCONES, AND EXTERIOR LANDSCAPING LIGHTING. FIELD COORDINATE EXACT QUANTITY OF TIMER SWITCH CONTROLS WITH OWNER.
2. CONTRACTOR TO PROVIDE AND INSTALL SINGLE ON/OFF WATER PROOF LIGHT SWITCH LOCATED IN ELEVATOR FIT FOR FIT LIGHTING CONTROL.
3. CONTRACTOR SHALL REFER TO ARCHITECTURAL REFLECTING CEILING PLANS FOR ADDITIONAL INFORMATION ON LIGHTING LOCATIONS AND FIXTURE TYPES.

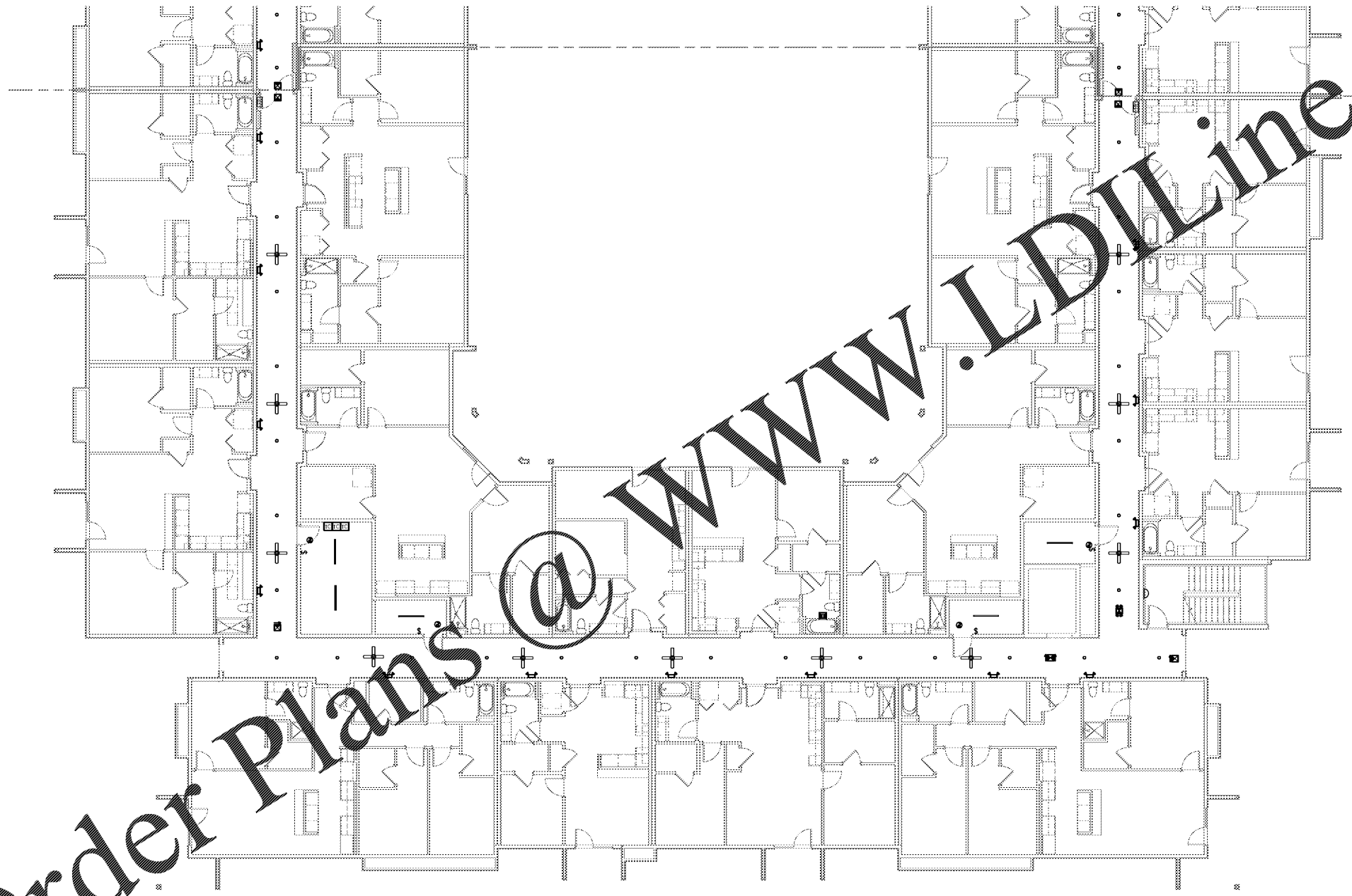

Revision Schedule	
No.	Description

PROJECT NO. 0540150010  
DATE 20/08/10  
DRAWN BY  
CHECKED BY

PROJECT NAME <b>ROCKLEDGE MULTI-FAMILY</b> 220 Baron Boulevard Rockledge, FL 32955	CLIENT NAME
---	-------------

SHEET TITLE  
**THIRD FLOOR LIGHTING PLAN A**

NOV 03, 2015

PROJECT NO. 0540150010  
DATE 20/08/10  
DRAWN BY  
CHECKED BY

PROJECT NAME  
**ROCKLEDGE MULTI-FAMILY**  
220 Baron Boulevard  
Rockledge, FL 32955

CLIENT NAME



1925 Prospect Ave.  
Orlando, FL 32814  
P (407) 661-9100  
F (407) 661-9101  
www.c.p.a.com

E301A

GMP PRICING SET