

1 UNIT PLAN - A1A-BEDROOM MECH  
1/4" = 1'-0"

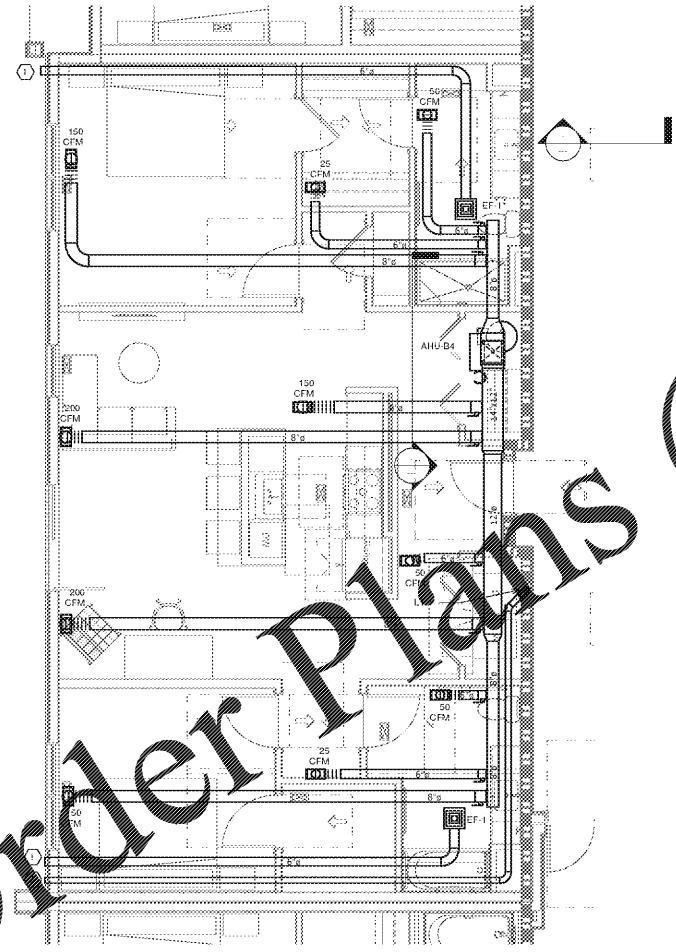

2 UNIT PLAN - B4A-BEDROOM MECH  
1/4" = 1'-0"

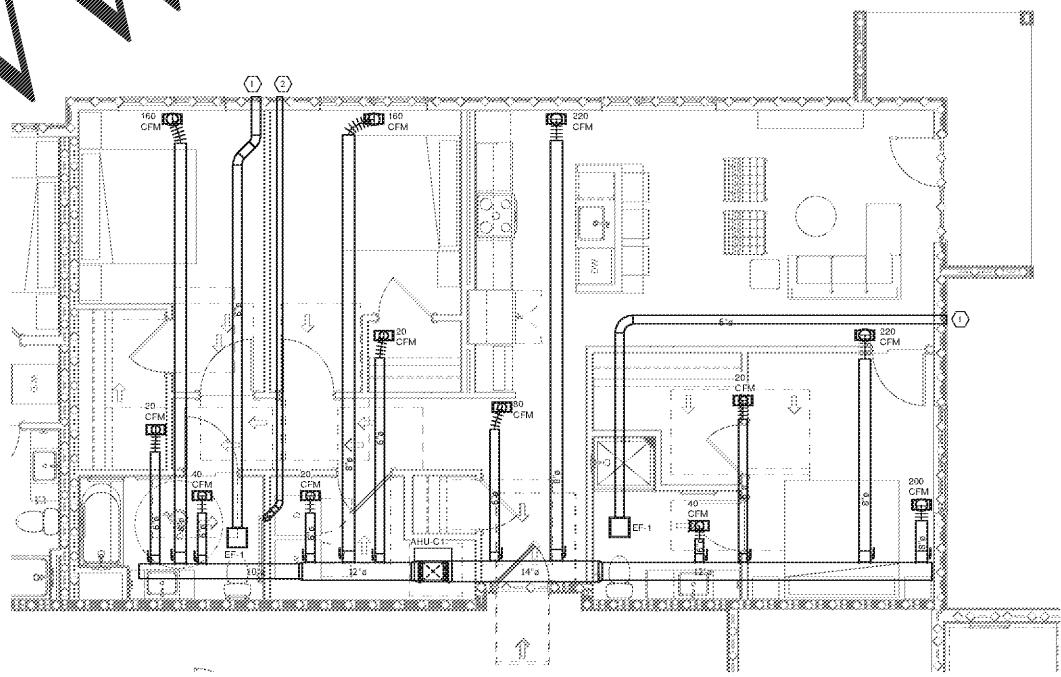

3 UNIT PLAN - C1A-BEDROOM MECH  
1/4" = 1'-0"

- GENERAL NOTES
- ALL SUPPLY GRILLES SHALL BE 12"X6" PRICE MODEL 600 SUPPLY GRILLE OR EQUAL WITH OPPOSED BLADE DAMPER AND RADIATION DAMPER AT CEILING PENETRATION.
  - ARCHITECTURAL SHALL PROVIDE LOUVER DOOR TO ALL UTILITY/MECH CLOSET WITH HVAC UNITS. MINIMUM FREE AREA OF LOUVER SHALL BE 2 SQ. FT.
  - ALL DRYER VENTS SHALL BE 4" AND ROUTED THROUGH WALL WITH WALL CAP. THE EQUIVALENT LENGTH OF DRYER DUCT SHALL BE IDENTIFIED ON A PERMANENT LABEL OR TAG LOCATED WITHIN 10' OF THE DRYER DUCT CONNECTION.
  - PROVIDE RADIATION DAMPER AT LOCATION WHERE NETWORK PENETRATES THE CEILING.
  - UNITS THAT UTILIZE INTERNAL AIR TRAPS SHALL BE LIMITED TO DRIVERS CAPABLE OF EXHAUSTING AT 150-300 CFM.
  - ROUTE 1" CONDENSATE FROM HANDLER UNIT TO NEAREST FLOOR DRAIN LOCATED IN THE FINICAL SET.

- KEY NOTES
- 1" EXHAUST DUCT THROUGH WALL WITH WALL CAP.
  - 4" DRYER VENT THROUGH WALL WITH WALL CAP.

www.LDILine.com

Order Plans @

1925 Prospect Ave.  
Orlando, FL 32814  
P (407) 661-9100  
F (407) 661-9101  
www.lpi.com



CLIENT NAME  
ROCKLEDGE MULTI-FAMILY

PROJECT NAME  
220 Baron Boulevard  
Rockledge, FL 32955

No.	Description	Date

PROJECT NO.  
05015/010  
DATE  
20/01/15  
DRAWN  
M/AR  
CHECKED  
Chadler

M403

GMP PRICING SET