

1 UNIT PLAN - A1-BEDROOM MECH
1/4" = 1'-0"

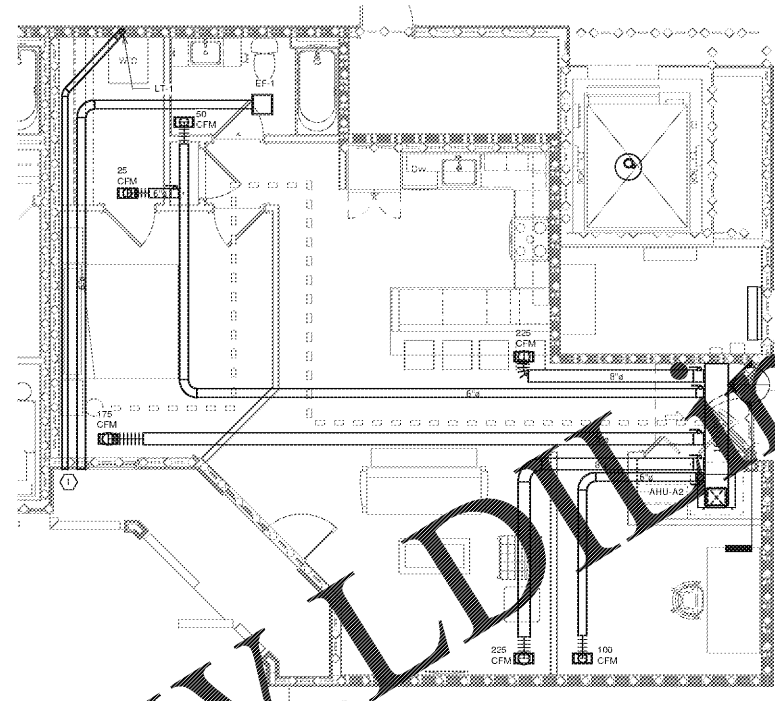

2 UNIT PLAN - A2-BEDROOM MECH
1/4" = 1'-0"

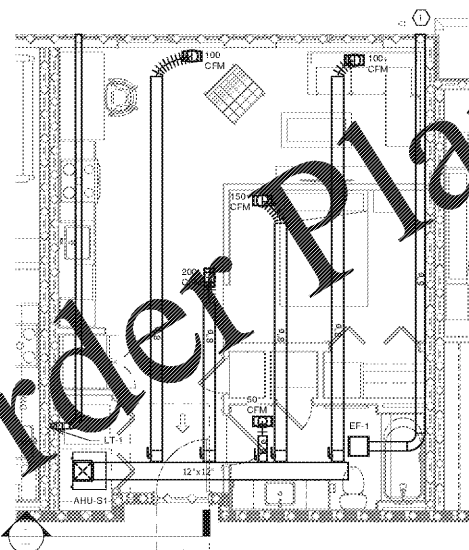

3 UNIT PLAN - S1-STUDIO MECH
1/4" = 1'-0"

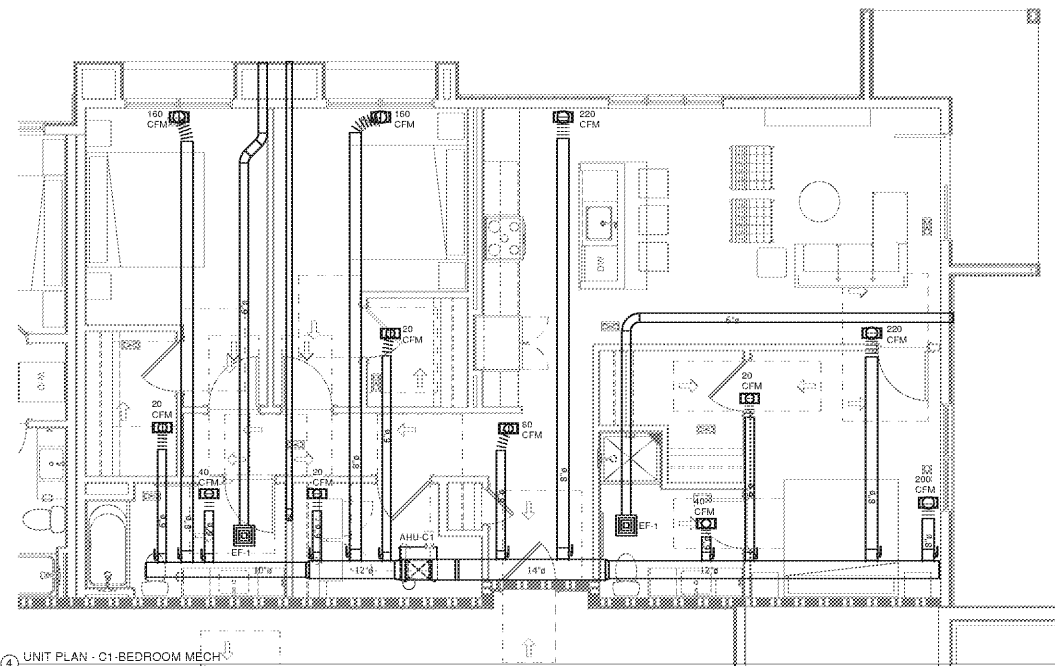

4 UNIT PLAN - C1-BEDROOM MECH
1/4" = 1'-0"

- GENERAL NOTES
- a. ALL SUPPLY GRILLES SHALL BE 12"X6" PRICE MODEL 600 SUPPLY GRILLE OR EQUAL, WITH OPPOSED BLADE DAMPER AND RADATION DAMPER AT CEILING PENETRATION.
 - b. ARCHITECTURAL SHALL PROVIDE LOUVER DOOR TO ALL UTILITY/MECH CLOSET WITH HVAC UNITS. MINIMUM FREE AREA OF LOUVER SHALL BE 2 SQ. FT.
 - c. ALL DRYER VENTS SHALL BE 4" AND ROUTED THROUGH WALL WITH WALL CAP. THE EQUIVALENT LENGTH OF DRYER DUCT IS -. THE EQUIVALENT LENGTH OF THE DRYER DUCT SHALL BE IDENTIFIED ON A PERMANENT LABEL OR TAG LOCATED WITHIN 10' OF THE DRYER DUCT CONNECTION.
 - d. PROVIDE RADIATION DAMPER AT LOCATION WHERE DUCTWORK PENETRATES THE CEILING.
 - e. UNITS THAT UTILIZE INTERNAL FILTERS SHALL BE LIMITED TO DRIVERS CAPABLE OF EXHAUSTING 150-300 CFM TO NEAREST FLOOR DRAIN LOCATED IN MECHANICAL SET.
 - f. ROUTE 1" CONDENSATE FROM UNITS TO NEAREST FLOOR DRAIN LOCATED IN MECHANICAL SET.

- NOTES
1. 6" EXHAUST THROUGH WALL WITH WALL CAP.
 2. 4" DRYER VENT THROUGH WALL WITH WALL CAP.

Order Plans @ www.LDOnline.com

1925 Prospect Ave.
Orlando, FL 32814
P (407) 661-9100
F (407) 661-9101
www.lpd.com

Calaci & Peterson
Architects Engineers Planners



CLIENT NAME

PROJECT NAME
ROCKLEDGE MULTI-FAMILY
220 Baron Boulevard
Rockledge, FL 32955

| No. | Description | Date |
|-----|-------------|------|
| | | |

PROJECT NO.
05015/010
DATE
20/01/15
DRAWN
RUBIN
CHECKED
Chandler

M402

GMP PRICING SET