

② UNIT PLAN - B3-BEDROOM MECH
1/4" = 1'-0"

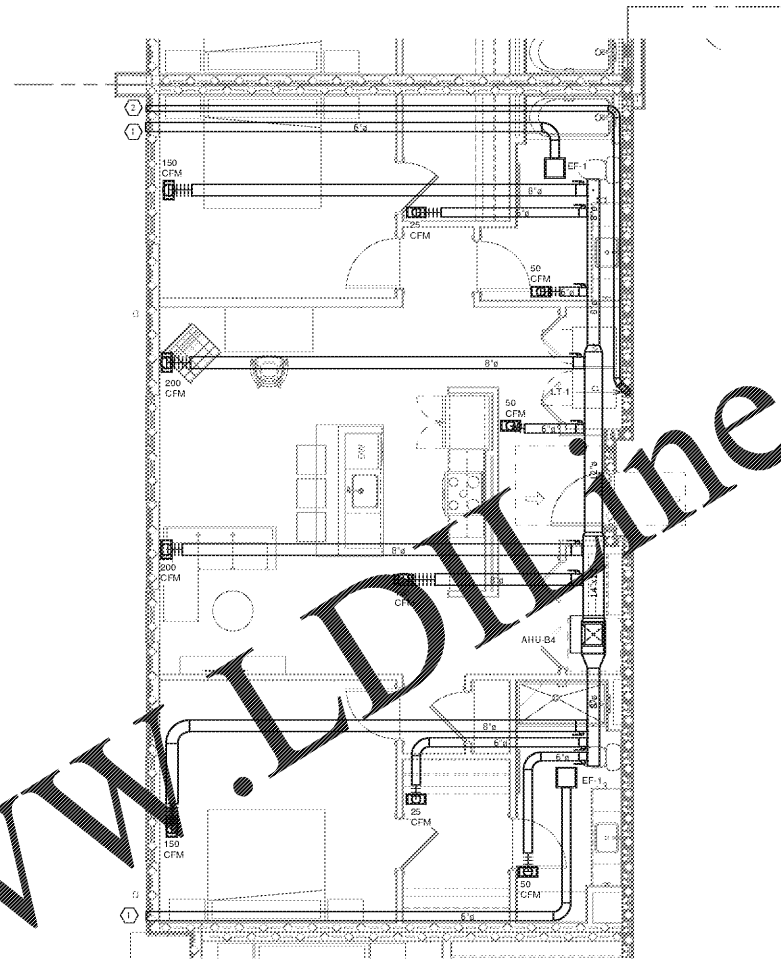

③ UNIT PLAN - B4-BEDROOM MECH
1/4" = 1'-0"

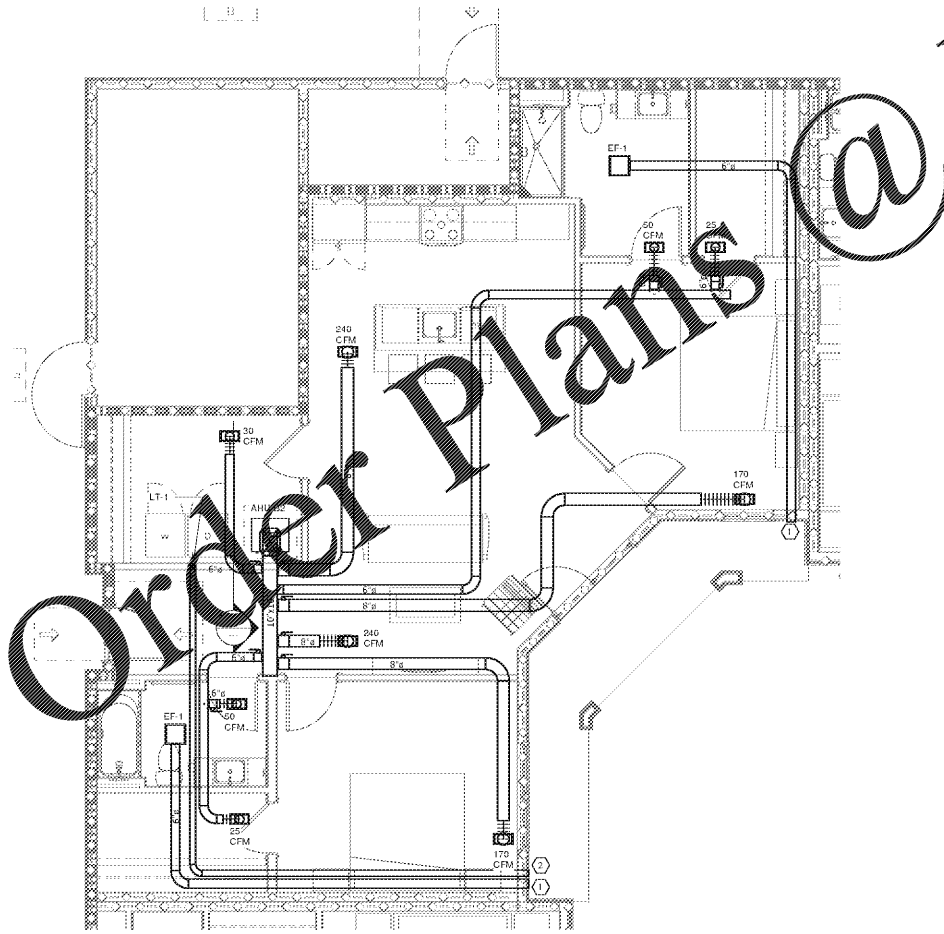

① UNIT PLAN - B2-BEDROOM MECH
1/4" = 1'-0"

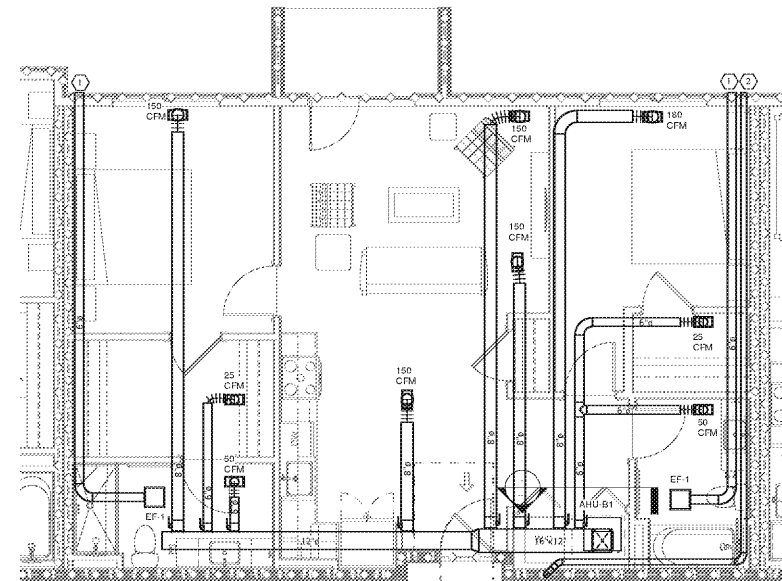

④ UNIT PLAN - B1-BEDROOM MECH
1/4" = 1'-0"

GENERAL NOTES

- a. ALL SUPPLY GRILLES SHALL BE 12"X6" PRICE MODEL 620 SUPPLY GRILLE OR EQUAL WITH OPPOSED BLADE DAMPER AND RADIATION DAMPER AT CEILING PENETRATION.
- b. ARCHITECTURAL SHALL PROVIDE LOUVER DOOR TO ALL UTILITY/MECH CLOSET WITH HVAC UNITS. MINIMUM FREE AREA OF LOUVER SHALL BE 3 SQ. FT.
- c. ALL DRYER VENTS SHALL BE 4" AND ROUTED THROUGH WALL WITH WALL CAP. THE EQUIVALENT LENGTH OF DRYER DUCT IS - THE EQUIVALENT LENGTH OF THE DRYER DUCT SHALL BE IDENTIFIED ON A PERMANENT LABEL OR TAG LOCATED WITHIN 6 FEET OF THE DRYER DUCT CONNECTION.
- d. PROVIDE RADIATION DAMPER AT LOCATIONS WHERE DUCTWORK PENETRATED THE CEILING.
- e. UNITS THAT UTILIZE INTERNAL LINT TRAPS SHALL BE LIMITED TO DRIVERS CAPABLE OF EXHAUSTING 100 CFM.
- f. ROUTE 1" CONDENSATE FROM AIR HANDLING UNIT TO LARGEST FLOOR DRAIN LOCATED IN MECHANICAL CLOSET.

KEY NOTES

1. 6"Ø EXHAUST DUCT THROUGH WALL WITH WALL CAP.
2. 4" DRYER VENT THROUGH WALL WITH WALL CAP.

1925 Prospect Ave.
Orlando, FL 32814
P (407) 661-9100
F (407) 661-9101
www.pj.com

Calaci & Peterson
Architects Engineers Planners



CLIENT NAME

PROJECT NAME
ROCKLEDGE MULTI-FAMILY
220 Baron Boulevard
Rockledge, FL 32955

| Revision Schedule | |
|-------------------|-------------|
| No. | Description |
| | |
| | |
| | |

PROJECT NO.
05015/010
DATE
20/01/15
DRAWN
RUPAK
CHECKED
Chadler

M401

GMP PRICING SET