

1 ENLARGED PLAN - A1A
1/4" = 1'-0"

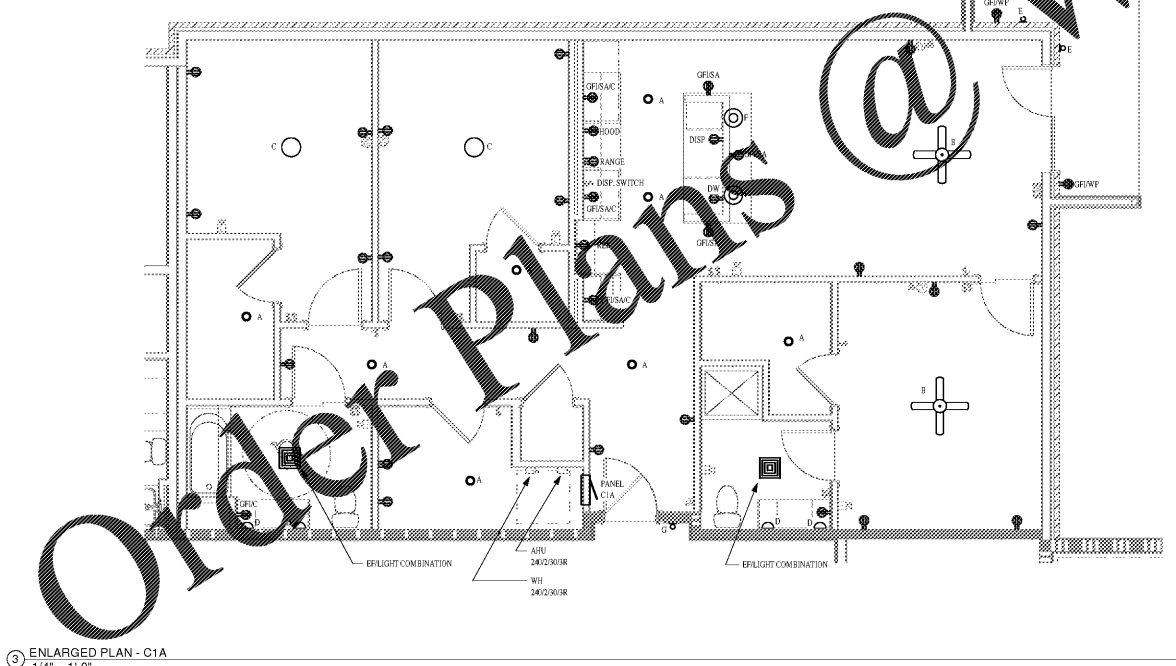

3 ENLARGED PLAN - C1A
1/4" = 1'-0"

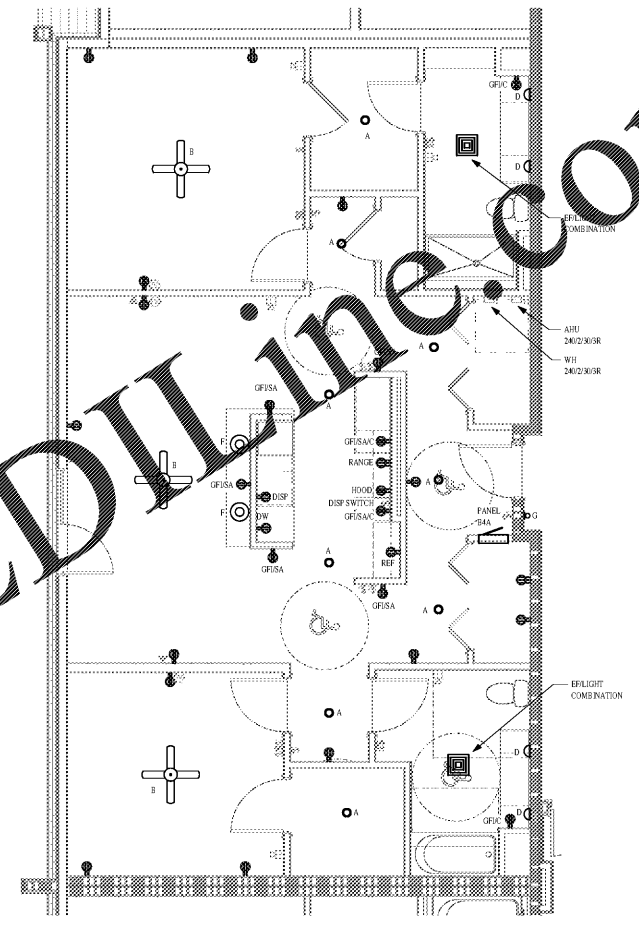

2 ENLARGED PLAN - B4A
1/4" = 1'-0"

Order Plans @ www.LDOnline.com

GENERAL NOTES

- A. LIVING UNIT ENTRY WALL SCONCE LOCATED IN CORRIDOR SHALL GET POWER FEED FROM LIVING UNIT PANEL ON GENERAL CIRCUITING AND SHALL RECEIVE CONTROL VIA TIME CLOCK LOCATED IN ELECTRICAL ROOM ON DESIGNATED FLOOR.
- B. CONTRACTOR TO PROVIDE AND INSTALL ABOVE COUNTER RECEPTACLES EQUIPPED WITH TWO USB PORTS.
- C. REFER TO SHEET LIVING UNIT PANEL SCHEDULES ON SHEET E017 FOR ADDITIONAL INFORMATION.

1925 Prospect Ave.
Orlando, FL 32814
P (407) 661-9100
F (407) 661-9101
www.r.p.c.com

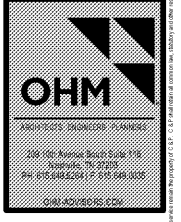

PROJECT NAME	ROCKLEDGE MULTI-FAMILY
CLIENT NAME	220 Baron Boulevard Rockledge, FL 32955
PROJECT NO.	2015-010
SHEET TITLE	ENLARGED ADA LIVING TYPICAL UNITS
DATE	NOV 03, 2015

Revision Schedule	
No.	Description

PROJECT NO.	0540-15/010	DATE	20/09/10	DRAWN	[Signature]
CHECKED	[Signature]	DATE	[Signature]	CHECKED	[Signature]

E603

GMP PRICING SET