

① LIGHTING PLAN B - 4TH FLOOR
1/8" = 1'-0"

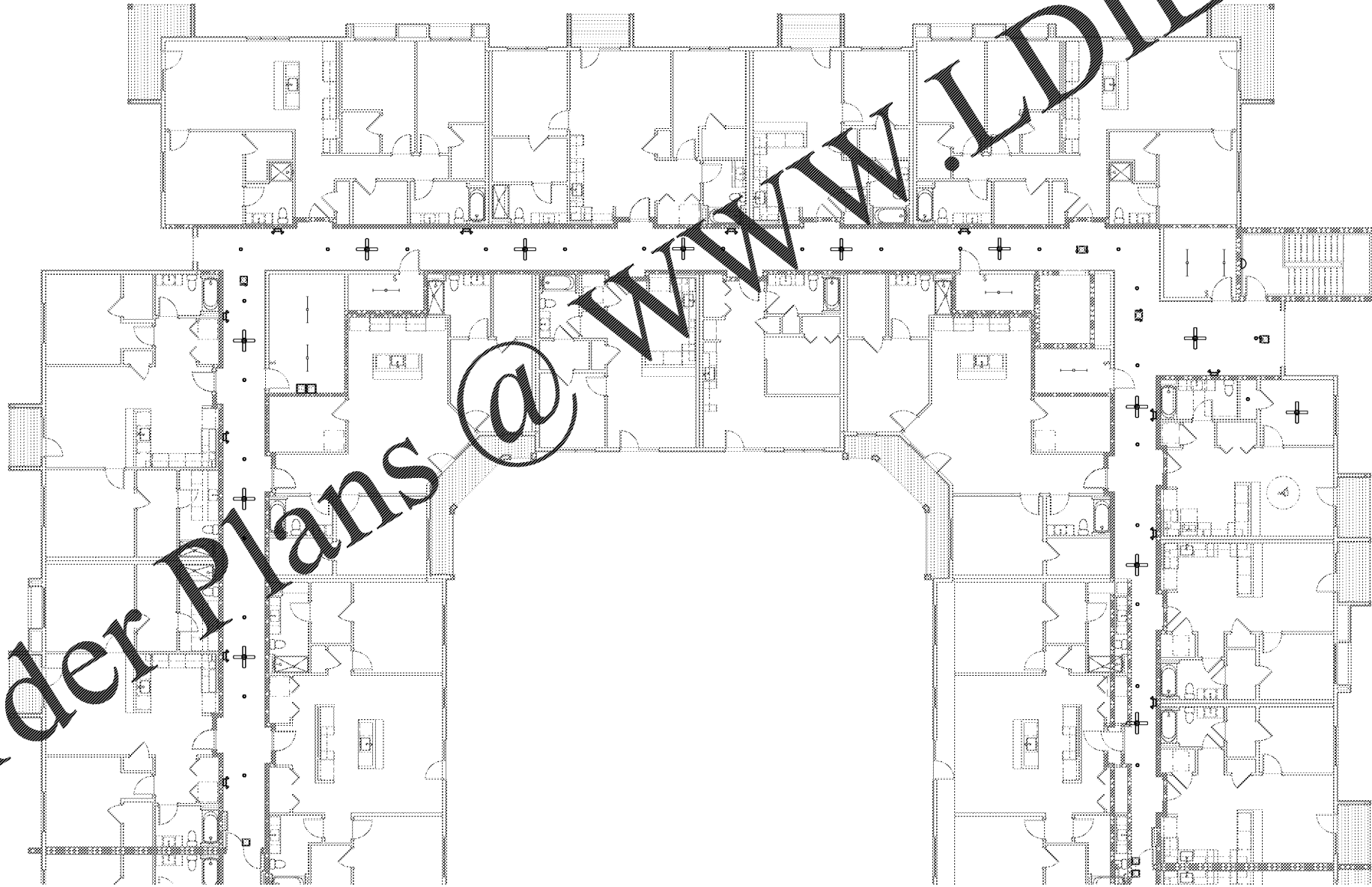

GENERAL NOTES

1. CONTRACTOR TO PROVIDE AND INSTALL TIMER SWITCH CONTROLS IN ELECTRICAL ROOM FOR AUTOMATIC ON/OFF CONTROL OF CORRIDOR LIGHTING, CORRIDOR FANS, LIVING UNIT ENTRY SCONES, AND EXTERIOR LANDSCAPING LIGHTING. FIELD COORDINATE EXACT QUANTITY OF TIMER SWITCH CONTROLS WITH OWNER.
2. CONTRACTOR TO PROVIDE AND INSTALL SINGLE ON/OFF WATER PROOF LIGHT SWITCHES LOCATED IN ELEVATOR PIT FOR PIT LIGHTING CONTROL.
3. CONTRACTOR SHALL REFER TO ARCHITECTURAL REFLECTING CEILING PLANS FOR ADDITIONAL INFORMATION ON LIGHTING LOCATIONS AND FIXTURE TYPES.

Order Plans @ WWW.LDILine.com

Revision Schedule	
No.	Description

PROJECT NO. 0540150010	DATE 20/04/10	DRAWN [Signature]	CHECKED [Signature]
---------------------------	------------------	----------------------	------------------------

PROJECT NAME ROCKLEDGE MULTI-FAMILY 220 Baron Boulevard Rockledge, FL 32955
--

CLIENT NAME
SHEET TITLE FOURTH FLOOR LIGHTING PLAN B

CLIENT NAME



1925 Prospect Ave.
Orlando, FL 32814
P (407) 661-9100
F (407) 661-9101
www.c&p.com

E401B

GMP PRICING SET

PROJECT NO. 0540150010, DATE 20/04/10, DRAWN [Signature], CHECKED [Signature], CLIENT NAME, SHEET TITLE, ARCHITECTS ENGINEERS PLANNERS, 1925 PROSPECT AVE., ORLANDO, FL 32814, P (407) 661-9100, F (407) 661-9101, WWW.C&P.COM, COLUCCI & PETERSON ARCHITECTS ENGINEERS PLANNERS, 1925 PROSPECT AVE., ORLANDO, FL 32814, P (407) 661-9100, F (407) 661-9101, WWW.C&P.COM