

① LIGHTING PLAN A - 3RD FLOOR
1/8" = 1'-0"

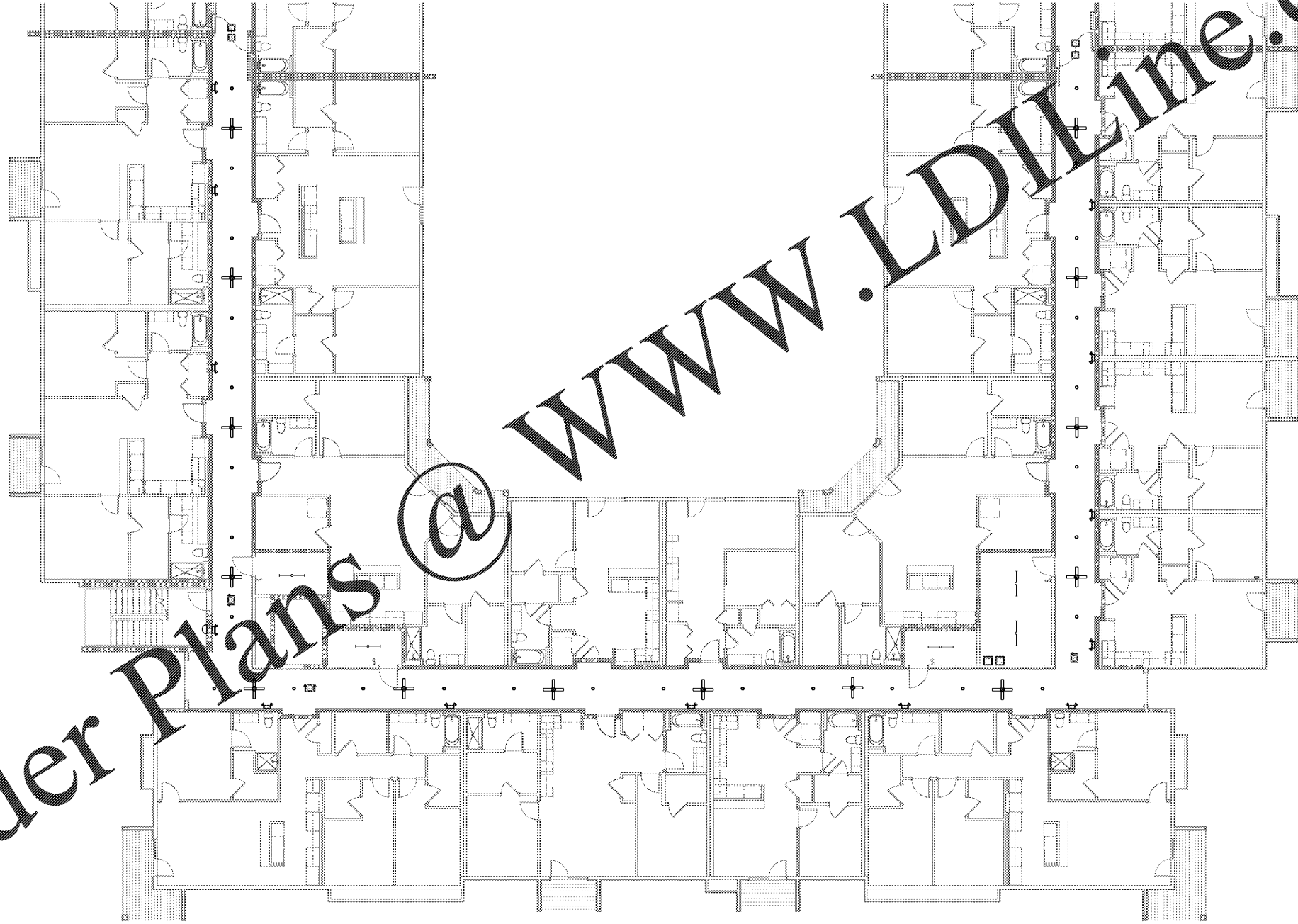

GENERAL NOTES

1. CONTRACTOR TO PROVIDE AND INSTALL TIMER SWITCH CONTROLS IN ELECTRICAL ROOM FOR AUTOMATIC ON/OFF CONTROL OF CORRIDOR LIGHTING, CORRIDOR FANS, LIVING UNIT ENTRY SCONES, AND EXTERIOR LANDSCAPING LIGHTING. FIELD COORDINATE EXACT QUANTITY OF TIMER SWITCH CONTROLS WITH OWNER.
2. CONTRACTOR TO PROVIDE AND INSTALL SINGLE ON/OFF WATER PROOF LIGHT SWITCH LOCATED IN ELEVATOR PIT FOR PIT LIGHTING CONTROL.
3. CONTRACTOR SHALL REFER TO ARCHITECTURAL REFLECTING CEILING PLANS FOR ADDITIONAL INFORMATION ON LIGHTING LOCATIONS AND FIXTURE TYPES.



Orlando Home Mechanical
Architects Engineers Planners
www.o.h.m.com

1925 Prospect Ave.
Orlando, FL 32814
P (407) 661-9100
F (407) 661-9101

Order Plans @ WWW.LDILINE.COM

PROJECT NO. 0540150010	DATE 20/09/10	DESIGNER GMP	CHECKED [Signature]	REVISION	CLIENT NAME	PROJECT NAME	SHEET TITLE						
				<table border="1" style="width: 100%; border-collapse: collapse;"> <thead> <tr> <th style="width: 5%;">No.</th> <th style="width: 80%;">Description</th> <th style="width: 15%;">Date</th> </tr> </thead> <tbody> <tr> <td> </td> <td> </td> <td> </td> </tr> </tbody> </table>	No.	Description	Date				ROCKLEDGE MULTI-FAMILY 220 Baron Boulevard Rockledge, FL 32955	ROCKLEDGE MULTI-FAMILY 220 Baron Boulevard Rockledge, FL 32955	THIRD FLOOR LIGHTING PLAN A
No.	Description	Date											

E301A

GMP PRICING SET

ALL RIGHTS RESERVED. NO PART OF THIS DOCUMENT MAY BE REPRODUCED OR TRANSMITTED IN ANY FORM OR BY ANY MEANS, ELECTRONIC OR MECHANICAL, WITHOUT PERMISSION IN WRITING FROM ORLANDO HOME MECHANICAL.