

① UNIT PLAN - A1A-BEDROOM MECH  
1/4" = 1'-0"

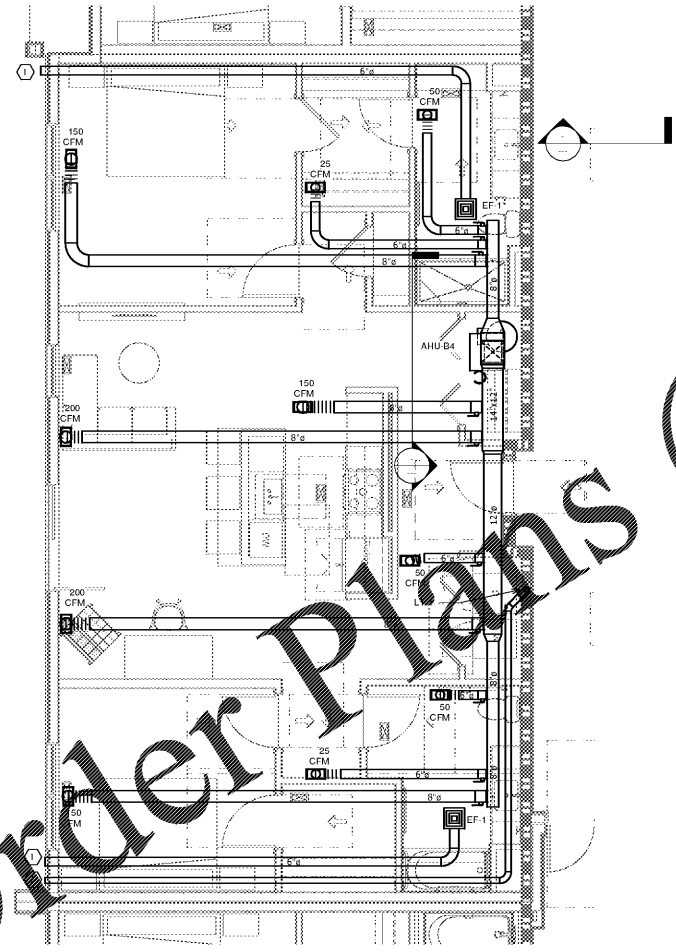

② UNIT PLAN - B4A-BEDROOM MECH  
1/4" = 1'-0"

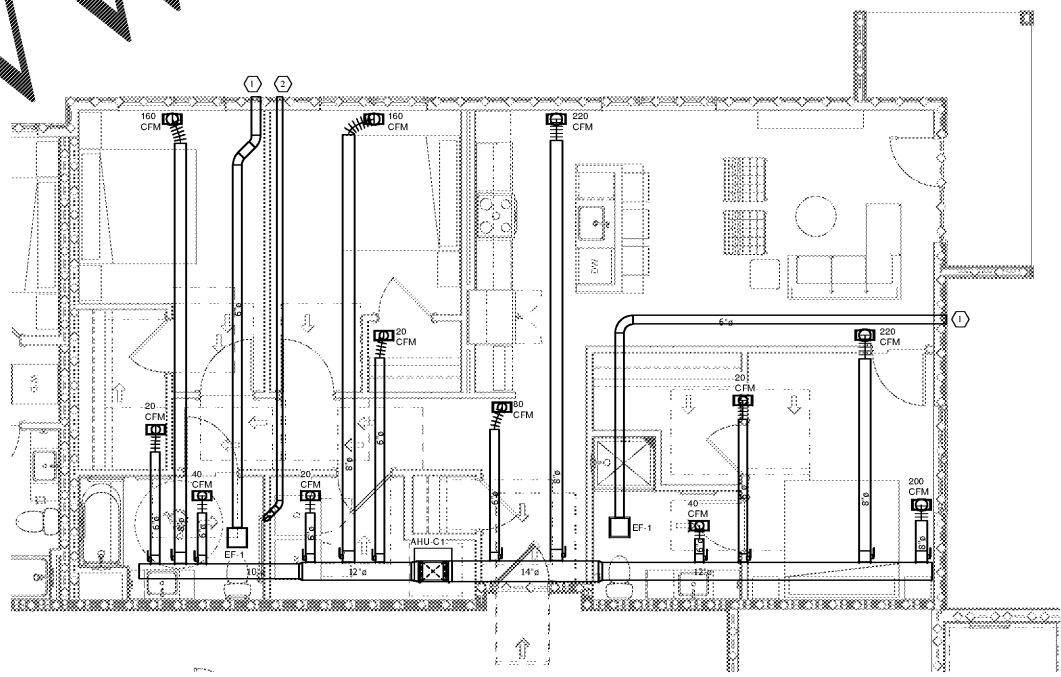

③ UNIT PLAN - C1A-BEDROOM MECH  
1/4" = 1'-0"

- GENERAL NOTES
- ALL SUPPLY GRILLES SHALL BE 12"x6" PRICE MODEL 620 SUPPLY GRILLE OR EQUAL WITH OPPOSED BLADE DAMPER AND RADIATION DAMPER AT CEILING PENETRATION.
  - ARCHITECTURAL SHALL PROVIDE LOUVER DOOR TO ALL UTILITY/MECH CLOSET WITH HVAC UNITS. MINIMUM FREE AREA OF LOUVER SHALL BE 2 SQ. FT.
  - ALL DRYER VENTS SHALL BE 4" AND ROUTED THROUGH WALL WITH WALL CAP. THE EQUIVALENT LENGTH OF DRYER DUCT SHALL BE IDENTIFIED ON A PERMANENT LABEL OR TAG LOCATED WITHIN 10' OF THE DRYER DUCT CONNECTION.
  - PROVIDE RADIATION DAMPER AT LOCATION WHERE NETWORK PENETRATES THE CEILING.
  - UNITS THAT UTILIZE INTERNAL AIR TRAPS SHALL BE LISTED TO DRIVERS CAPABLE OF EXHAUSTING 150-300 CFM.
  - ROUTE 1" CONDENSATE FROM HANDLER UNIT TO NEAREST FLOOR DRAIN LOCATED IN MECHANICAL SET.

- KEY NOTES
- 6" EXHAUST DUCT THROUGH WALL WITH WALL CAP.
  - 4" DRYER VENT THROUGH WALL WITH WALL CAP.

1925 Prospect Ave.  
Orlando, FL 32814  
P (407) 661-9100  
F (407) 661-9101  
www.r.p.e.com

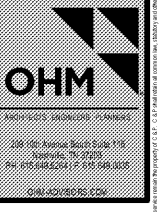

Order Plans @ www.LDILine.com

PROJECT NO. 0540150010		Revision Schedule	
DATE 20/04/16	DRWN RUP	No.	Description
CHECKED	Checker		
PROJECT NAME ROCKLEDGE MULTI-FAMILY 220 Baron Boulevard Rockledge, FL 32955		CLIENT NAME	
SHEET TITLE MECHANICAL ENLARGED PLANS		NOV 02, 2015	

M403

GMP PRICING SET