

1 UNIT PLAN - A1-BEDROOM MECH
1/4" = 1'-0"

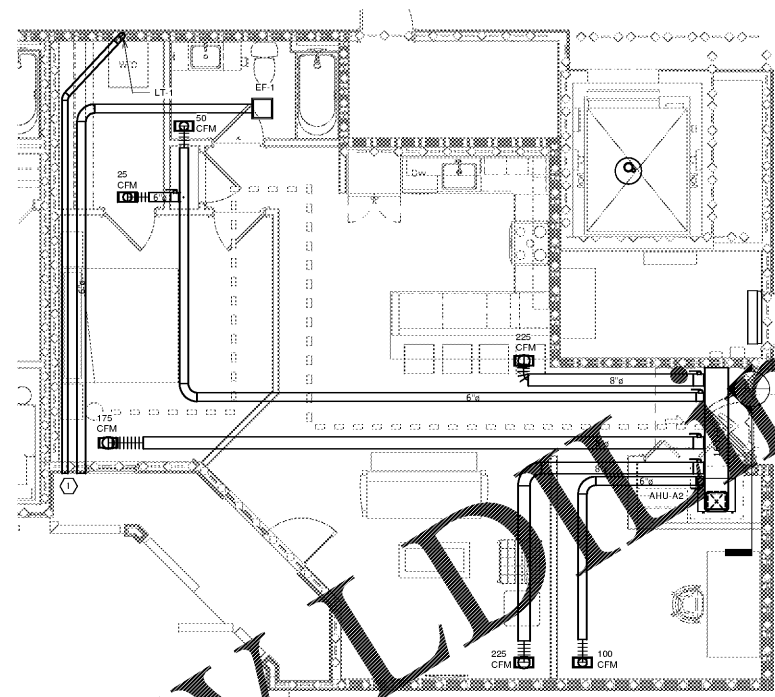

2 UNIT PLAN - A2-BEDROOM MECH
1/4" = 1'-0"

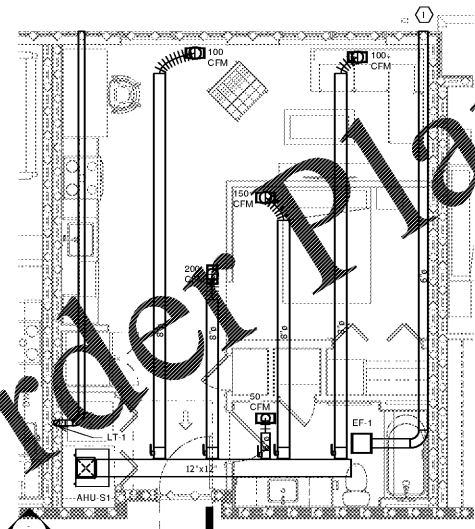

3 UNIT PLAN - S1-STUDIO MECH
1/4" = 1'-0"

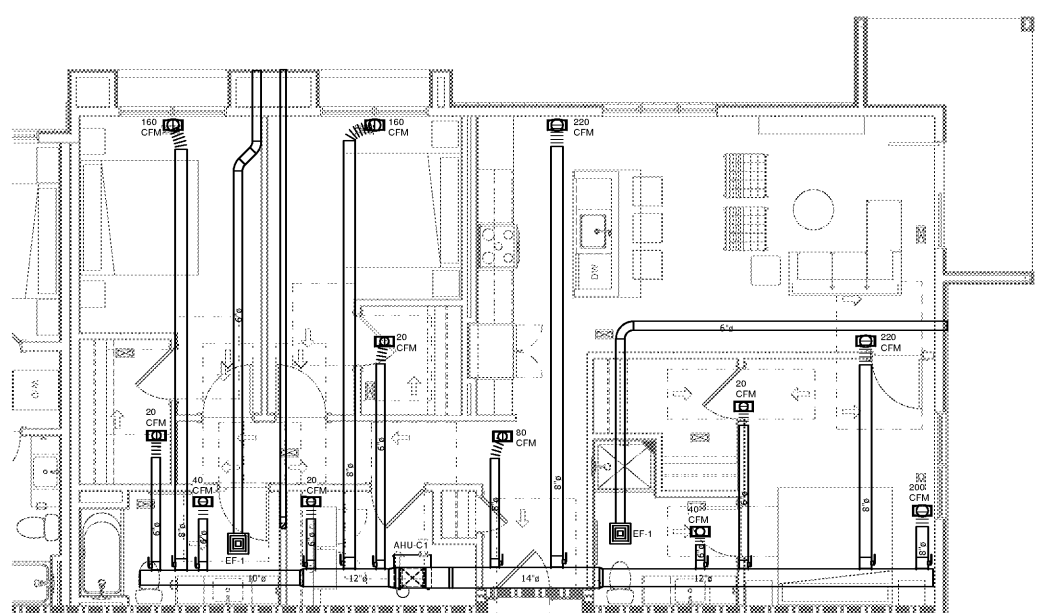

4 UNIT PLAN - C1-BEDROOM MECH
1/4" = 1'-0"

- GENERAL NOTES
- ALL SUPPLY GRILLES SHALL BE 12"x6" PRICE MODEL 620 SUPPLY GRILLE OR EQUAL WITH OPPOSED BLADE DAMPER AND RADIATION DAMPER AT CEILING PENETRATION.
 - ARCHITECTURAL SHALL PROVIDE LOUVER DOOR TO ALL UTILITY/MECH CLOSET WITH HVAC UNITS. MINIMUM FREE AREA OF LOUVER SHALL BE 2 SQ. FT.
 - ALL DRYER VENTS SHALL BE 4" AND ROUTED THROUGH WALL WITH WALL CAP. THE EQUIVALENT LENGTH OF DRYER DUCT IS -. THE EQUIVALENT LENGTH OF THE DRYER DUCT SHALL BE IDENTIFIED ON A PERMANENT LABEL OR TAG LOCATED WITHIN 10' OF THE DRYER DUCT CONNECTION.
 - PROVIDE RADIATION DAMPER AT LOCATION WHERE DUCTWORK PENETRATES THE CEILING.
 - UNITS THAT UTILIZE INTERNAL LINE TRAPS SHALL BE LISTED TO DRIVERS CAPABLE OF EXHAUSTING 150-300 GPM.
 - ROUTE 1" CONDENSATE FROM CONDENSATE TRAP TO NEAREST FLOOR DRAIN LOCATED IN MECHANICAL closet.

- NOTES
- 6" EXHAUST THROUGH WALL WITH WALL CAP.
 - 4" DRYER VENT THROUGH WALL WITH WALL CAP.

Order Plans @ WWW.LDLINE.COM

1925 Prospect Ave.
Orlando, FL 32814
P (407) 661-9100
F (407) 661-9101
www.rp.com



IDENTIFY CLIENT NAME

PROJECT NAME
ROCKLEDGE MULTI-FAMILY
220 Baron Boulevard
Rockledge, FL 32955

SHEET TITLE
MECHANICAL ENLARGED PLANS

Revision Schedule	
No.	Description

PROJECT NO. 0540150010
DATE 20/04/16
DRAWN
CHECKED

M402

GMP PRICING SET