

② UNIT PLAN - B3-BEDROOM MECH
1/4" = 1'-0"

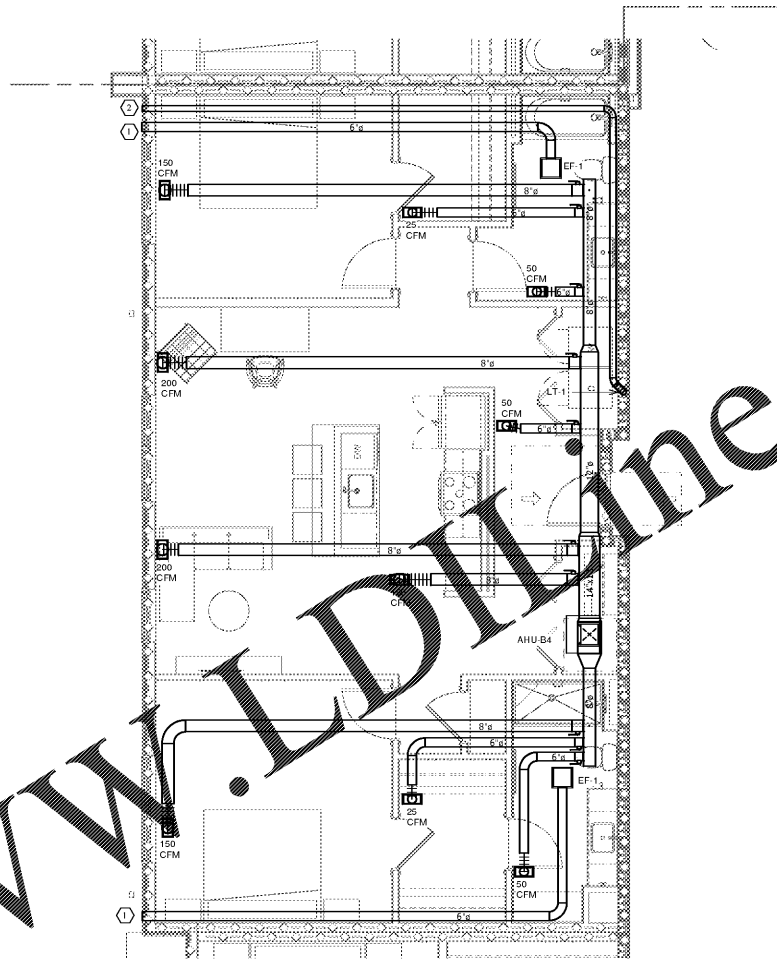

③ UNIT PLAN - B4-BEDROOM MECH
1/4" = 1'-0"

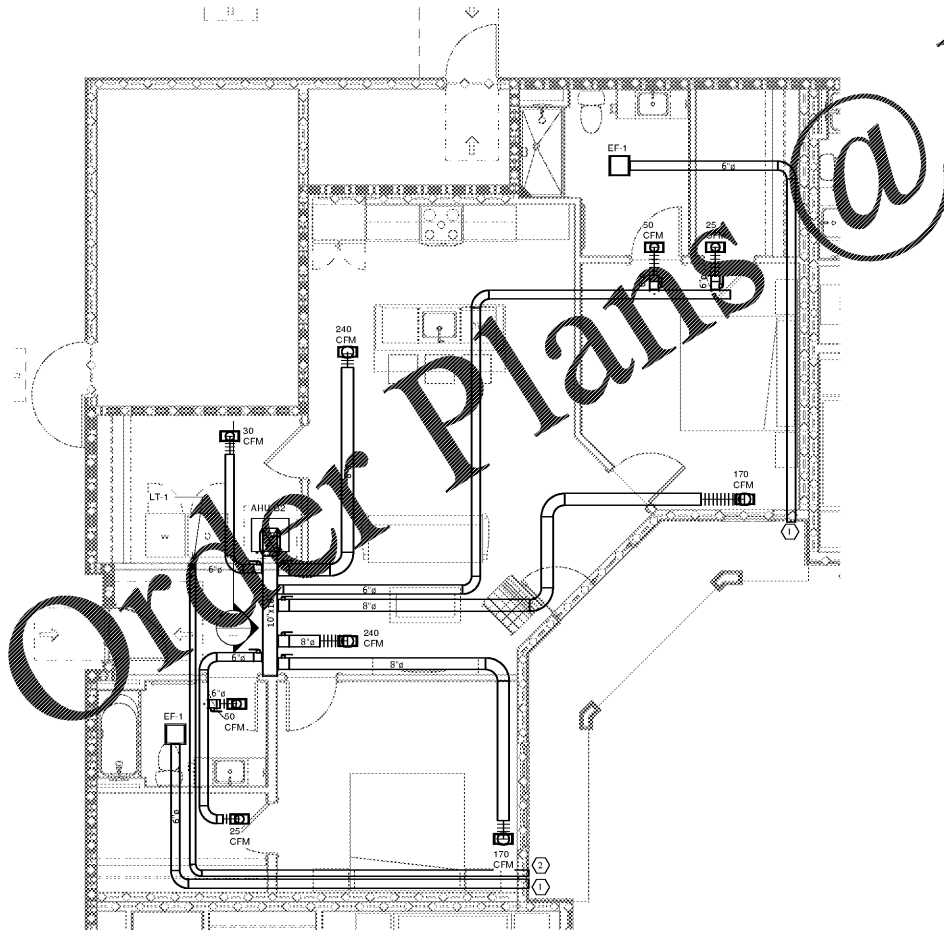

① UNIT PLAN - B2-BEDROOM MECH
1/4" = 1'-0"

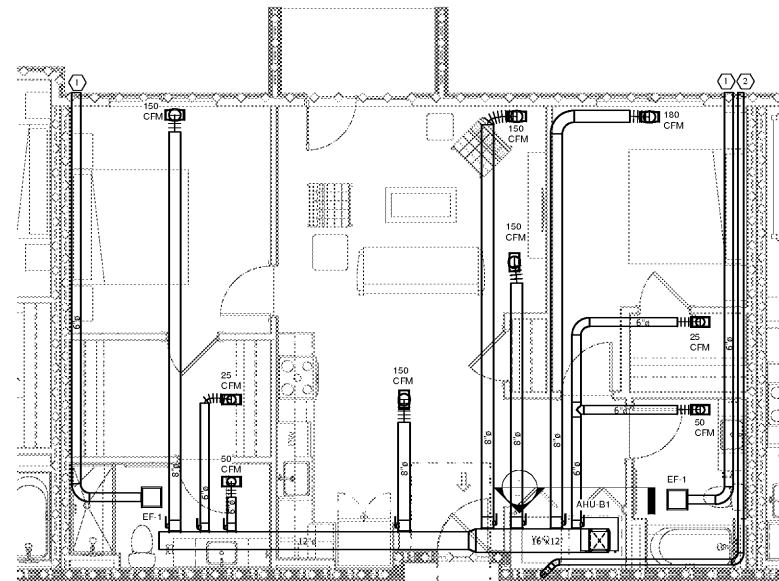

④ UNIT PLAN - B1-BEDROOM MECH
1/4" = 1'-0"

GENERAL NOTES

- ALL SUPPLY GRILLES SHALL BE 12"x6" PRICE MODEL 620 SUPPLY GRILLE OR EQUAL WITH OPPOSED BLADE DAMPER AND RADIATION DAMPER AT CEILING PENETRATION.
- ARCHITECTURAL SHALL PROVIDE LOUVER DOOR TO ALL UTILITY/MECH CLOSET WITH HVAC UNITS. MINIMUM FREE AREA OF LOUVER SHALL BE 2 SQ. FT.
- ALL DRYER VENTS SHALL BE 4" AND ROUTED THROUGH WALL WITH WALL CAP. THE EQUIVALENT LENGTH OF DRYER DUCT IS - THE EQUIVALENT LENGTH OF THE DRYER DUCT SHALL BE IDENTIFIED ON A PERMANENT LABEL OR TAG LOCATED WITHIN 6 FEET OF THE DRYER DUCT CONNECTION.
- PROVIDE RADIATION DAMPER AT LOCATIONS WHERE DUCTWORK PENETRATES THE CEILING.
- UNITS THAT UTILIZE INTERNAL LINT TRAPS SHALL BE LIMITED TO DRIVERS CAPABLE OF EXHAUSTING 150 CFM.
- ROUTE 1" CONDENSATE FROM AIR HANDLING UNIT TO NEAREST FLOOR DRAIN LOCATED IN MECHANICAL CLOSET.

KEY NOTES

- 6" EXHAUST DUCT THROUGH WALL WITH WALL CAP.
- 4" DRYER VENT THROUGH WALL WITH WALL CAP.

1925 Prospect Ave.
Orlando, FL 32814
P (407) 661-9100
F (407) 661-9101
www.r.p.c.com

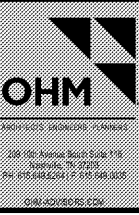

CLIENT NAME
ROCKLEDGE MULTI-FAMILY

PROJECT NAME
ROCKLEDGE MULTI-FAMILY
220 Baron Boulevard
Rockledge, FL 32955

SHEET TITLE
MECHANICAL ENLARGED PLANS

Revision Schedule	
No.	Date

PROJECT NO. 0540150010	DATE 20/04/16	DRAWN AUF	CHECKED
---------------------------	------------------	--------------	-------------

M401

GMP PRICING SET