

11 PLYWOOD FRAMING LAYOUT
A1 SCALE: 1"=1'-0"

GC NOTES AND REQUIREMENTS

- GC TO PROVIDE ANY NECESSARY INTERMEDIATE FRAMING FLUSH WITHIN GIRT CAVITY FOR ATTACHMENT OF INTERIOR FINISH MATERIAL.

METAL BUILDING NOTES/REQUIREMENTS

- METAL BUILDING WALL PANELS: NRC 24 GAUGE PANEL
- METAL BUILDING WALL INSULATION: SIMPLE SAVER U-0.059
- METAL BUILDING ROOF PANELS: CFR 24 GALVALUME
- METAL BUILDING ROOF INSULATION: SIMPLE SAVER U-0.044 AND MBM TO PROVIDE ROOF CLIPS AND THERMAL BLOCKS AS REQUIRED
- GIRTS: 8" WIDE METAL BUILDING GIRTS, MINIMUM 4 O.C. AND TO BE FLUSH WITHIN THE WALL CAVITY
- ALL COLUMNS IN NEAR SHOWROOM TO BE SUPERMARKET COLUMNS THAT START TAPERING AT MINIMUM 10'-0" AFF.
- ALL X BRACING LOCATIONS SHALL NOT BE PLACED WHERE THERE IS ANY WALL MOUNTED EQUIPMENT. REFER TO A1 AND F1 SHEETS FOR LOCATIONS.
- INTERMEDIATE SUPPORTS FOR ALL EXTERIOR WALL LOUVER/VENT OPENINGS TO BE PROVIDED BY MBM.
- INTERMEDIATE 6" LIGHT GAUGE METAL STUD FRAMING SUPPORTS FOR O.H. DOOR BLOCKING TO BE PROVIDED AND INSTALLED BY GC.
- AT ALL AWNING/CANOPY LOCATIONS, MINIMUM OF A GIRT AT TOP AND BOTTOM. REFER TO A4 SHEET.
- ALL SIGN LOCATIONS, MINIMUM OF 1 GIRT FOR ATTACHMENT.
- ENSURE OPENING IN METAL BUILDING IS PROVIDED FOR KEY DROP BOX. REFER TO F1 AND A1 SHEETS FOR LOCATION.
- ALL METAL BUILDING COLUMNS AS SHOWN IN SHEETS A1 AND S2 ARE SET AND SHOULD BE PROVIDED AS NOTED FOR COLUMN CHANNELS EXCEPT IF SPECIFIC SITE CONDITIONS REQUIRE CHANGE.
- ALL METAL BUILDING COLUMNS TO BE TAPERED UNLESS NOTED ABOVE AND HAVE A MAXIMUM BASE PLATE AT SET OFF.

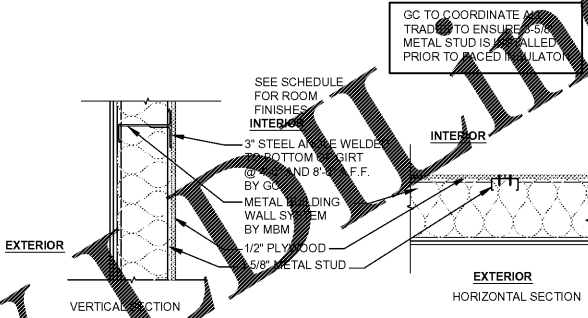

12 PLYWOOD FRAMING DETAIL
A1 SCALE: 1"=1'-0"

SCREW PATTERN:
EACH 4X8 SHEET OF PLYWOOD TO HAVE SCREWS IN ALL (4) CORNERS AND (1) AT TOP AND BOTTOM AT MIDDLE OF EACH SHEET. TOTAL (6) SCREWS PER 4X8 SHEET.

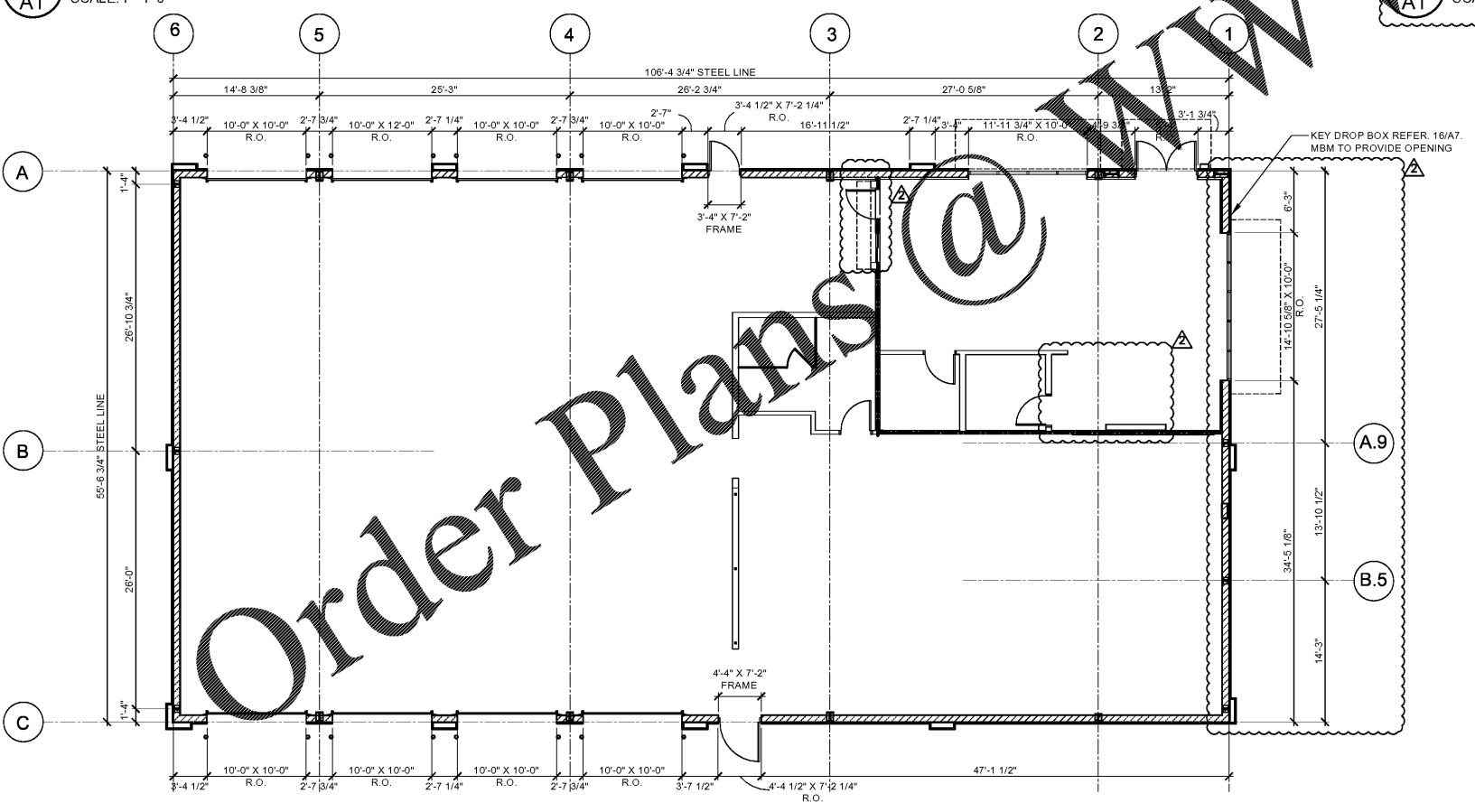

16 FLOOR PLAN
A1 SCALE: 1/8"=1'-0"

SGA Design Group, P.C.
1437 South Boulder, Suite 550
Tulsa, Oklahoma 74118 3809
p. 918.597.8800
f. 918.597.8801
www.sgadesigngroup.com

Firestone COMPLETE AUTO CARE

THIS DRAWING IS THE PROPERTY OF BRIDGESTONE RETAIL OPERATIONS, LLC AND IS LOANED ON THE EXPRESS CONDITION THAT IT IS NOT TO BE USED IN ANY WAY OTHER THAN FOR THE INTERESTS OF BRIDGESTONE RETAIL OPERATIONS, LLC. ANY REPRODUCTION OR TRANSMISSION OF THIS DRAWING WITHOUT THE WRITTEN PERMISSION OF BRIDGESTONE RETAIL OPERATIONS, LLC IS STRICTLY PROHIBITED AND WILL BE CONSIDERED AN ACT OF INFRINGEMENT.

REPRODUCTION OF THIS DRAWING FOR ANY OTHER PROJECT WITHOUT THE WRITTEN PERMISSION OF SGA DESIGN GROUP, P.C. IS STRICTLY PROHIBITED. ANY REPRODUCTION OR TRANSMISSION OF THIS DRAWING WITHOUT THE WRITTEN PERMISSION OF SGA DESIGN GROUP, P.C. IS STRICTLY PROHIBITED AND WILL BE CONSIDERED AN ACT OF INFRINGEMENT.

NEW FCAC STORE
2019 - JANUARY - SMALL I
233 S AIRLINE HWY
GONZALES, LA

BID SET
11.18.19
TRCI

STATE OF LOUISIANA
DEPARTMENT OF TRANSPORTATION
CONTRACT NO. 11-119
11/12/2019

ISSUE BLOCK	
△	11/11/19 CB #1

PROPERTY NO.: 160013
6 DIGIT NO.: 902556
4 DIGIT NO.: 014W
AOR PROJECT NUMBER: 1955827
TO PERMIT: DATE: 7-30-2019
TO BID: DATE: ##-##-##

SHEET TITLE:
METAL BUILDING PLAN AND NOTES

SHEET NUMBER:
A1

11/12/2019 10:11am - 10:11am - 1955827.dwg
 S:\Projects\2019\Projects\2019_11_12_1955827 - Gonzalez - Drawings & Design\Building Documents\16_17.dwg - A1.dwg