

**GENERAL EROSION NOTES**

- ALL CONTRACTORS AND SUBCONTRACTORS INVOLVED WITH STORM WATER POLLUTION PREVENTION SHALL OBTAIN A COPY OF THE STORM WATER POLLUTION PREVENTION PLAN (SWPPP) AND THE STATE OF LOUISIANA NATIONAL POLLUTANT DISCHARGE ELIMINATION SYSTEM GENERAL PERMIT (NPDES PERMIT) AND BECOME FAMILIAR WITH THEIR CONTENTS.
- A COPY OF THE SWPPP AND EROSION CONTROL PLANS, INCLUDING APPLICABLE DETAIL SHEETS, MUST REMAIN ON-SITE THROUGHOUT CONSTRUCTION AND MADE AVAILABLE TO THE PUBLIC UNTIL THE SITE IS TERMINATED AND/OR PERMANENTLY STABILIZED PER THE NPDES PERMIT.
- THE CONTRACTOR MUST UPDATE THE SWPPP AND EROSION CONTROL PLANS TO REFLECT THE PROGRESS OF CONSTRUCTION AND GENERAL CHANGES TO THE PROJECT SITE. CHANGES MAY INCLUDE BMP INSTALLATION, MODIFICATION, OR REMOVAL, CONSTRUCTION ACTIVITIES, CLEARING, GRUBBING, OR GRADING, AND TEMPORARY OR PERMANENT STABILIZATION.
- THE CONTRACTOR MUST ADHERE TO ANY HOURS OF WORK, NOISE LEVEL, OR OTHER CONSTRUCTION RELATED RESTRICTIONS IN ACCORDANCE WITH LOCAL OR STATE REGULATIONS.
- IT IS THE CONTRACTOR'S RESPONSIBILITY TO ENSURE THAT ANY OFF-SITE BORROW, SPILL, OR STORAGE AREAS TO BE UTILIZED, BUT NOT PROVIDED WITHIN THE PROJECT'S LIMITS OF DISTURBANCE, ARE TO BE PROPERLY LICENSED AND PERMITTED.
- THE TEMPORARY PARKING AND STORAGE AREA SHALL ALSO BE USED AS THE EQUIPMENT MAINTENANCE AREA, EQUIPMENT CLEANING AREA, EMPLOYEE BREAK AREA, AND AREA FOR LOCATING PORTABLE FACILITIES, OFFICE TRAILERS AND TOILET FACILITIES. THE EXACT LOCATIONS SHALL BE COORDINATED WITH THE OWNER'S CONSTRUCTION MANAGER AND DEPICTED ON THE ON-SITE EROSION CONTROL PLAN.
- ALL WASH WATER (CONCRETE TRUCKS, VEHICLE CLEANING, EQUIPMENT CLEANING, ETC.) SHALL BE DISPOSED OF IN A MANNER THAT PREVENTS CONTACT BETWEEN THESE MATERIALS AND STORM WATER THAT IS DISCHARGED FROM THE SITE.
- MAINTAIN ON THE SITE OR HAVE READILY AVAILABLE SUFFICIENT OIL AND GREASE ABSORBING MATERIALS AND FLOTATION BOOMS TO CONTAIN AND CLEAN UP FUEL OR CHEMICAL SPILLS AND LEAKS.
- ADEQUATE HOUSEKEEPING MEASURES SHALL BE IMPLEMENTED SO THAT LOOSE TRASH, MATERIALS, TOOLS, AND EQUIPMENT ARE COLLECTED AND PROPERLY STORED AT THE CONSTRUCTION SITE.
- DUST ON THE SITE SHALL BE CONTROLLED BY SPRAYING WATER ON DRY AREAS OF THE SITE. THE USE OF MOTOR OILS AND OTHER PETROLEUM BASED OR TOXIC LIQUIDS FOR DUST SUPPRESSION OPERATIONS IS PROHIBITED.
- NO RUBBISH, TRASH, GARBAGE OR OTHER SUCH MATERIALS SHALL BE DISCHARGED INTO DRAINAGE DITCHES, DRAINAGE STRUCTURES, OR WATERS OF THE STATE.
- ALL STORM WATER POLLUTION PREVENTION MEASURES PRESENTED ON THIS PLAN, AND IN THE STORM WATER POLLUTION PREVENTION PLAN, SHALL BE INITIATED AS SOON AS PRACTICABLE.
- DISTURBED PORTIONS OF THE SITE WHERE CONSTRUCTION ACTIVITY WILL STOP FOR AT LEAST 14 DAYS, SHALL BE TEMPORARILY STABILIZED IMMEDIATELY.
- DISTURBED PORTIONS OF THE SITE WHERE CONSTRUCTION ACTIVITY HAS PERMANENTLY STOPPED SHALL BE PERMANENTLY STABILIZED. THESE AREAS SHALL BE STABILIZED IMMEDIATELY, BUT NO LATER THAN 14 DAYS AFTER THE LAST CONSTRUCTION ACTIVITY OCCURRING IN THESE AREAS. REFER TO THE LANDSCAPING PLAN.
- IF THE ACTION OF VEHICLES TRAVELING OVER THE GRAVEL CONSTRUCTION ENTRANCES IS NOT SUFFICIENT TO REMOVE THE MAJORITY OF DIRT OR MUD, THEN THE TIRES MUST BE WASHED BEFORE THE VEHICLES ENTER A PUBLIC ROAD. IF WASHING IS USED, PROVISIONS MUST BE MADE TO INTERCEPT THE WASH WATER AND TRAP THE SEDIMENT BEFORE IT IS CARRIED OFF THE SITE. THE EXACT LOCATIONS SHALL BE COORDINATED WITH THE OWNER'S CONSTRUCTION MANAGER.
- ALL MATERIALS SPILLED, DROPPED, WASHED OR TRACKED FROM VEHICLES ONTO ROADWAYS OR INTO STORM DRAINS MUST BE REMOVED IMMEDIATELY.
- CONTRACTORS OR SUBCONTRACTORS WILL BE RESPONSIBLE FOR REMOVING SEDIMENT IN THE DETENTION POND AFTER THE STABILIZATION OF THE SITE AND ANY SEDIMENT THAT MAY HAVE COLLECTED IN THE STORM SEWER DRAINAGE SYSTEMS.
- IF SOIL STOCKPILING IS EMPLOYED ON THE SITE, SILT FENCES SHALL BE USED TO HELP CONTAIN THE SEDIMENT.
- SLOPES SHALL BE LEFT IN A ROUGHENED CONDITION DURING THE GRADING PHASE TO REDUCE RUNOFF VELOCITIES AND EROSION.
- SEDIMENT BASINS AND TRAPS ARE ATTRACTIVE TO CHILDREN AND CAN BE VERY DANGEROUS. IN ALL CASES, LOCAL AND/OR STATE ORDINANCES AND REGULATIONS REGARDING HEALTH AND SAFETY MUST BE ADHERED TO.
- ALL EXISTING AND PROPOSED STORM SEWER PIPES, DRAINAGE STRUCTURES, AND DRAINAGE DITCHES WITHIN THE PROJECT AREA SHALL BE CLEANED OF ANY TRASH AND ACCUMULATED SEDIMENT PRIOR TO FINAL STABILIZATION.
- DUE TO THE GRADE CHANGES DURING THE DEVELOPMENT OF THE PROJECT, THE CONTRACTOR SHALL BE RESPONSIBLE FOR ADJUSTING THE EROSION CONTROL MEASURES (SILT FENCES, WATTLES, ETC.) TO HELP PREVENT EROSION AND STORM WATER POLLUTION.
- ALL OFF-SITE CONSTRUCTION SHALL BE STABILIZED AT THE END OF EACH WORKING DAY. THIS INCLUDES BACKFILLING OF TRENCHES FOR STORM DRAINS & UTILITY CONSTRUCTION AND PLACEMENT OF GRAVEL OR BITUMINOUS PAVING FOR ROAD CONSTRUCTION.
- IN AN EMERGENCY SITUATION, THE CONTRACTOR IS RESPONSIBLE FOR MODIFYING OR ADDING BMPs NECESSARY TO STOP POLLUTANT OR SEDIMENT DISCHARGES FROM THE CONSTRUCTION SITE AND PROTECT THE WATER QUALITY OF THE RECEIVING WATERBODY.
- IF AN EXCAVATION NEEDS TO BE DEMATERED DUE TO A RECENT RAINFALL EVENT, THE CONTRACTOR CAN DEWATER THE EXCAVATION VIA A PUMPED FILTER BAG. THE PUMPED FILTER BAG MUST DISCHARGE ONTO A STABILIZED SURFACE AND UPSTREAM OF AN EROSION CONTROL BMP LIKE A SEDIMENT BASIN/TRAP, SILT FENCE, OR OTHER PERIMETER BMP. IT IS STRICTLY PROHIBITED TO DISCHARGE THE PUMPED FILTER BAG INTO A STORM DRAIN OR OTHER CONVEYANCE STRUCTURE WITHOUT THE RUNOFF BEING TREATED VIA AN EROSION CONTROL BMP FIRST.

**SEQUENCE OF CONSTRUCTION**

NOTE: DOWNSLOPE PROTECTIVE MEASURES MUST ALWAYS BE IN PLACE BEFORE SOIL IS DISTURBED. CONSTRUCTION STEPS CAN BE IMPLEMENTED CONCURRENTLY ONLY IF ASSOCIATED DOWNSLOPE PROTECTIVE MEASURES HAVE BEEN INSTALLED FOR EACH ACTIVITY.

- INSTALL STABILIZED CONSTRUCTION ENTRANCES
- CONSTRUCT THE SILT FENCES ON THE SITE
- INSTALL INLET PROTECTION DEVICES ON EXISTING INLETS
- PREPARE TEMPORARY PARKING AND STORAGE AREA
- CONSTRUCT TEMPORARY DIVERSION DITCHES AND CHECK DAMS AS SHOWN ON THE PLANS
- CLEAR AND GRUB THE SITE
- BEGIN GRADING THE SITE
- AS GRADING PROGRESSES, INSTALL WATTLES AT ALL NEWLY CONSTRUCTED ENTRANCES
- START CONSTRUCTION OF BUILDING PAD AND STRUCTURES
- TEMPORARILY SEED DENUDATED AREAS
- INSTALL UTILITIES, UNDERDRAINS, STORM SEWERS, CURBS AND GUTTERS
- INSTALL INLET PROTECTION DEVICES
- INSTALL RIP RAP AROUND OUTLET STRUCTURES
- PREPARE SITE FOR PAVING
- PAVE SITE
- COMPLETE GRADING AND INSTALL PERMANENT SEEDING AND PLANTING
- REMOVE ALL TEMPORARY EROSION AND SEDIMENT CONTROL MEASURES (ONLY WHEN THE SITE IS STABILIZED)

**GENERAL EROSION NOTES CONT'D**

**MAINTENANCE**  
ALL MEASURES STATED ON THIS EROSION AND SEDIMENT CONTROL PLAN, AND IN THE STORM WATER POLLUTION PREVENTION PLAN, SHALL BE MAINTAINED IN FULLY FUNCTIONAL CONDITION UNTIL FINAL STABILIZATION OF THE SITE. ALL EROSION AND SEDIMENTATION CONTROL MEASURES SHALL BE CHECKED BY A QUALIFIED PERSON AT LEAST ONCE EVERY 7 CALENDAR DAYS AND WITHIN 24 HOURS OF THE END OF A RAINFALL EVENT GREATER THAN 1-INCHES, AND SHOULD BE CLEANED AND REPAIRED IN ACCORDANCE WITH THE FOLLOWING:

- INLET PROTECTION DEVICES AND BARRIERS SHALL BE REPAIRED OR REPLACED IF THEY SHOW SIGNS OF UNDERMINING, OR SHALL BE REPLACED IF THEY SHOW SIGNS OF DETERIORATION.
- ALL SEEDED AREAS SHALL BE CHECKED REGULARLY TO SEE THAT A GOOD STAND IS MAINTAINED. AREAS SHOULD BE FERTILIZED AND RESEDED AS NEEDED.
- SILT FENCES AND WATTLES SHALL BE REPAIRED TO THEIR ORIGINAL CONDITIONS IF DAMAGED. SEDIMENT SHALL BE REMOVED FROM THE SILT FENCES AND WATTLES WHEN IT REACHES ONE-THIRD TO ONE-HALF THE HEIGHT OF THE BMP.
- THE CONSTRUCTION ENTRANCES SHALL BE MAINTAINED IN A CONDITION WHICH WILL PREVENT TRACKING OR FLOW OF MUD ONTO PUBLIC RIGHTS-OF-WAY. THIS MAY REQUIRE PERIODIC TOP DRESSING OF THE CONSTRUCTION ENTRANCES AS CONDITIONS DEMAND.
- THE TEMPORARY PARKING AND STORAGE AREA SHALL BE KEPT IN GOOD CONDITION (SUITABLE FOR PARKING AND STORAGE). THIS MAY REQUIRE PERIODIC TOP DRESSING OF THE TEMPORARY PARKING AS CONDITIONS DEMAND.
- IF THE STONES IN THE GRAVEL INLET SEDIMENT FILTERS OR ROCK CHECK DAMS BECOME CLOGGED WITH SEDIMENT, THE STONES MUST BE PULLED AWAY, CLEANED AND REPLACED.
- THE EMBANKMENT OF THE SEDIMENTATION BASIN SHALL BE CHECKED REGULARLY TO ENSURE THAT IT IS STRUCTURALLY SOUND AND HAS NOT BEEN DAMAGED BY EROSION OR CONSTRUCTION EQUIPMENT.
- THE TEMPORARY SEDIMENT TRAP AND SEDIMENTATION BASIN STRUCTURES SHALL BE CHECKED REGULARLY TO ENSURE THAT THEY ARE STRUCTURALLY SOUND AND HAVE NOT BEEN DAMAGED BY EROSION OR CONSTRUCTION EQUIPMENT.
- DIVERSION DIKES AND/OR DITCHES SHALL BE CHECKED REGULARLY FOR EROSION AND SCOUR. ANY ERODED AREAS FOUND MUST BE IMMEDIATELY REPAIRED.
- CONCRETE WASHOUT AREAS SHALL BE CHECKED REGULARLY FOR LEAKS AND CAPACITY. ALL LEAKS MUST BE REPAIRED IMMEDIATELY. WHEN THE WASHOUT VOLUME HAS BEEN REDUCED BY 85%, THE BMP MUST BE REMOVED AND REPLACED.

Order Plans @ WWW.ADHILLINE.COM

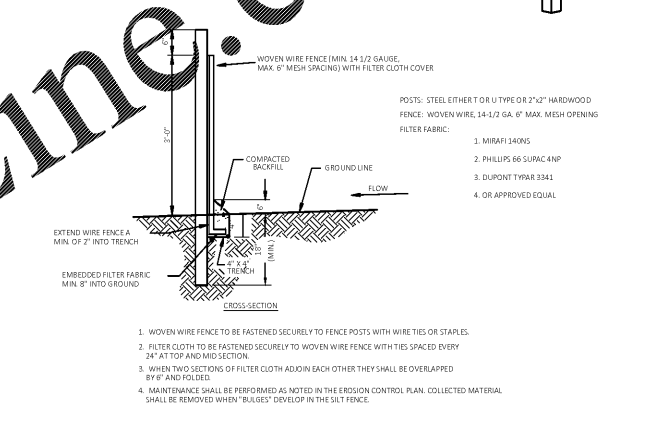
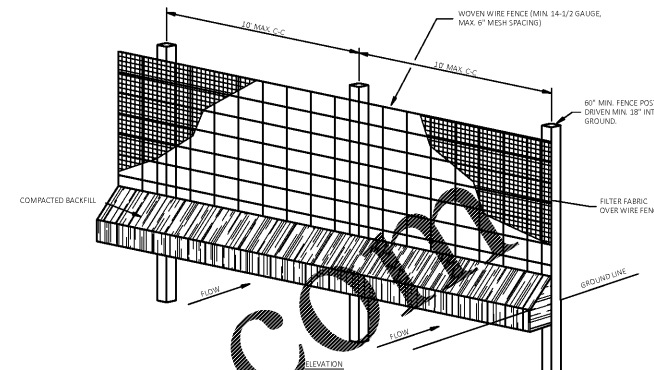

**TEMPORARY SILT FENCE**  
N.T.S.

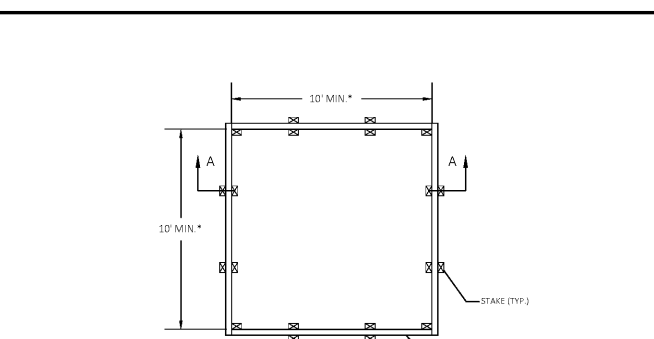

**PLAN**  
N.T.S.

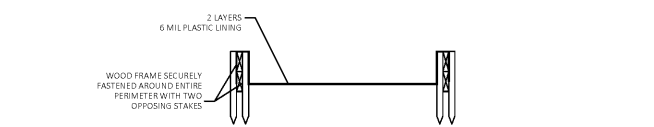

**SECTION A-A**  
N.T.S.

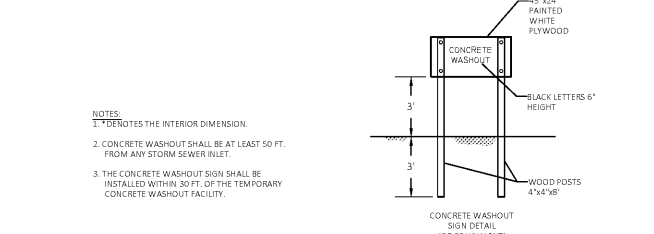

**TEMPORARY CONCRETE WASHOUT (ABOVE GRADE)**  
N.T.S.

- NOTES:**
- ↑↑↑ INDICATES THE INTERIOR DIMENSION.
  - CONCRETE WASHOUT SHALL BE AT LEAST 50 FT. FROM ANY STORM SEWER INLET.
  - THE CONCRETE WASHOUT SIGN SHALL BE INSTALLED WITHIN 30 FT. OF THE TEMPORARY CONCRETE WASHOUT FACILITY.

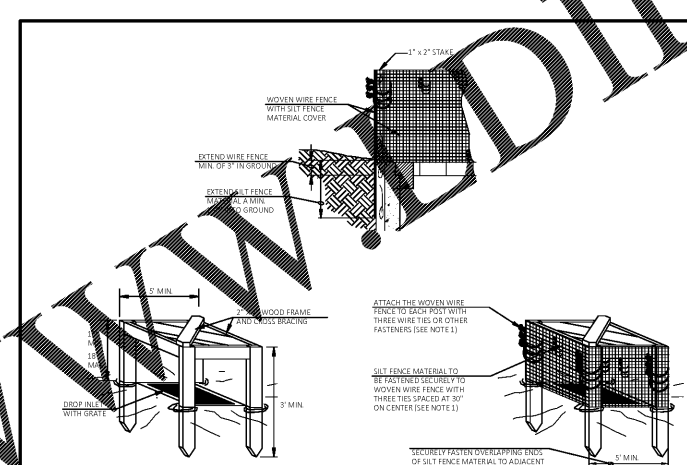

**SILT FENCE INLET PROTECTION**  
N.T.S.

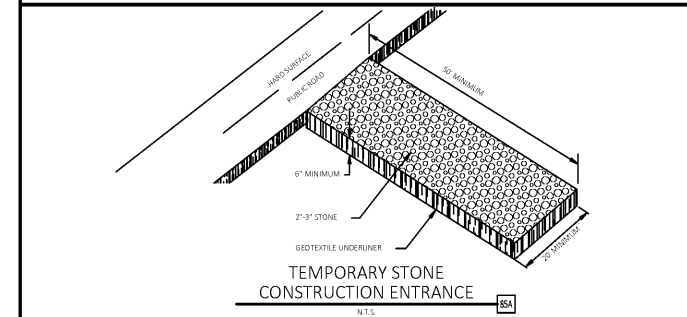

**TEMPORARY STONE CONSTRUCTION ENTRANCE**  
N.T.S.

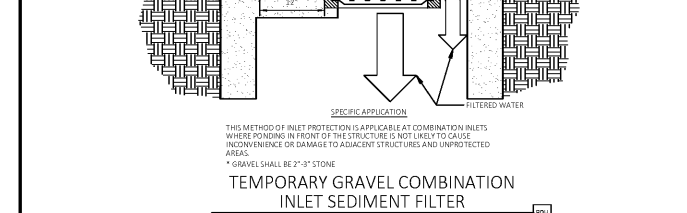

**TEMPORARY GRAVEL COMBINATION INLET SEDIMENT FILTER**  
N.T.S.

Engineering Associates, Inc.  
1000 Poydras Street, Suite 2000  
New Orleans, LA 70112  
Phone: (504) 581-1234

**Firestone COMPLETE AUTO CARE™**

NEW FCAC STORE  
8 BAY - FCAC - I RIGT  
233 S. AIRLINES HWY  
GONZALES, LA

6 DIGIT NO.: 902656  
4 DIGIT NO.: 014W  
ENTITY ID NO.: 1392478  
SITE ID NO.: 2496  
LEGACY ID NO.: 160013

FILE NAME: 31214 GP.dwg  
CEI PROJECT NUMBER: 31214  
REVISION: REV-1 DATE: 9/11/19  
REVISION #1 - 9/11/19

**BID SET**  
11.18.19  
TRCI

SHEET TITLE:  
**EROSION CONTROL NOTES**

SHEET NUMBER:  
**C4.1**

JOB # 31214 DRAWING: 31214 GP.dwg LAST SAVED BY: BHARTY