

20 TYPICAL THICKENED FOOTING AT UNDERGROUND PIPING
3/4" = 1'-0"

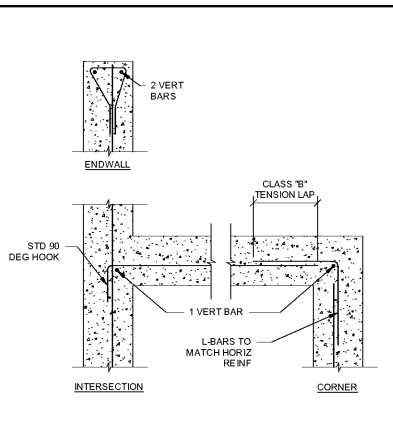

16 TYPICAL REINFORCING AT CONCRETE WALL INTERSECTIONS (SINGLE LAYER)
3/4" = 1'-0"

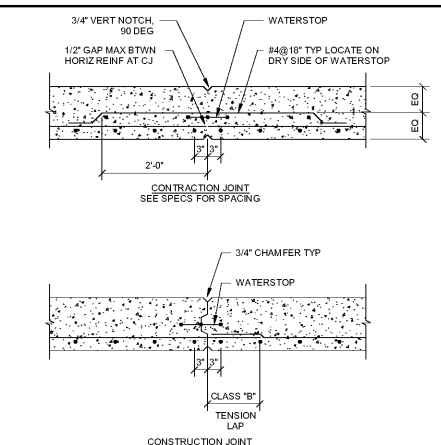

12 TYPICAL CONCRETE WALL AT JOINTS (SINGLE LAYER)
3/4" = 1'-0"

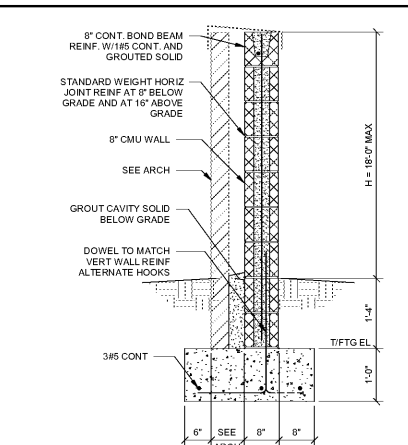

8 WALL SECTION AT SERVICE YARD
3/4" = 1'-0"

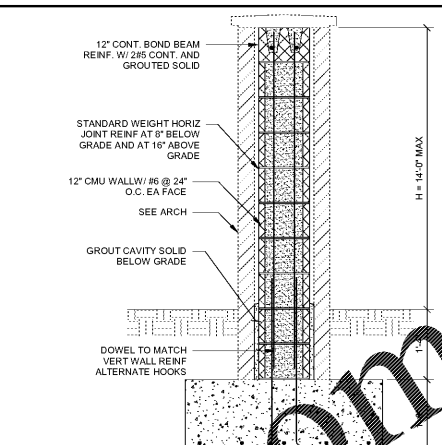

4 SECTION AT EXTERIOR WALL
3/4" = 1'-0"

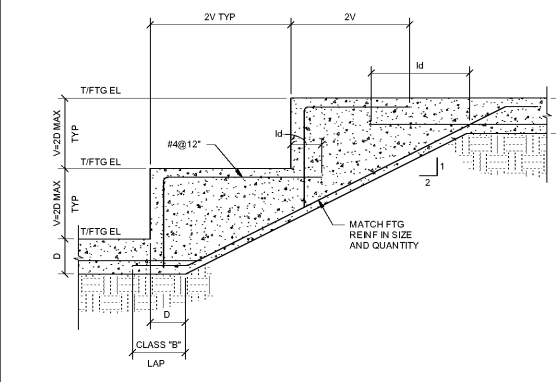

19 TYPICAL STEPPED FOOTING
3/4" = 1'-0"

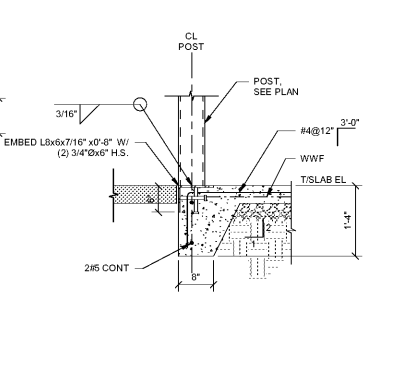

15 SECTION AT HSS6x6 POST
3/4" = 1'-0"

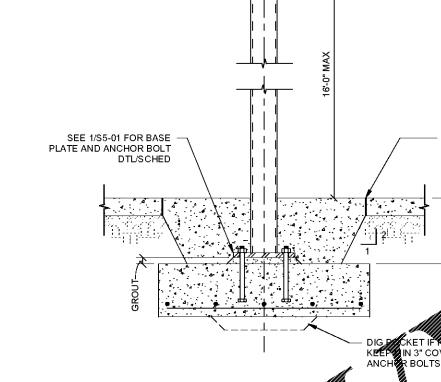

11 SECTION AT INTERIOR POST
3/4" = 1'-0"

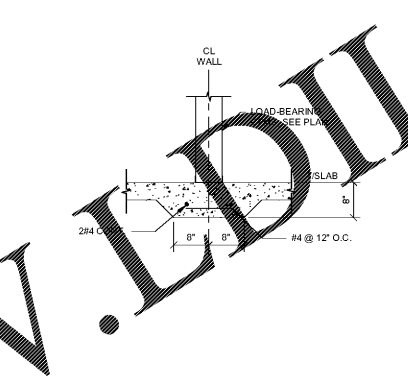

7 SECTION AT LOAD BEARING METAL STUD WALL
3/4" = 1'-0"

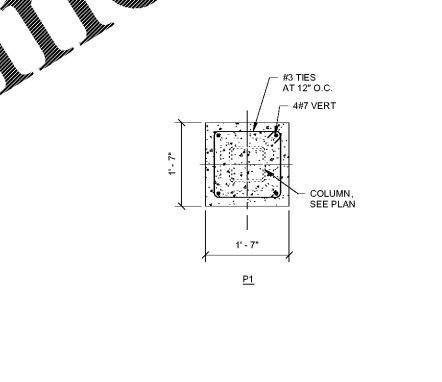

3 TYPICAL CONCRETE PIER
3/4" = 1'-0"

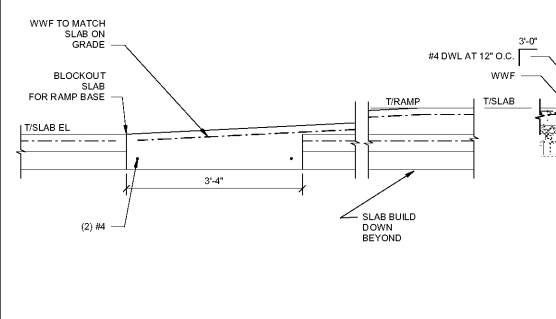

18 RAMP DETAIL
3/4" = 1'-0"

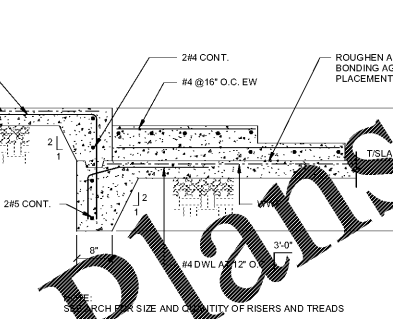

14 SECTION AT MEDIA CENTER STEPS
3/4" = 1'-0"

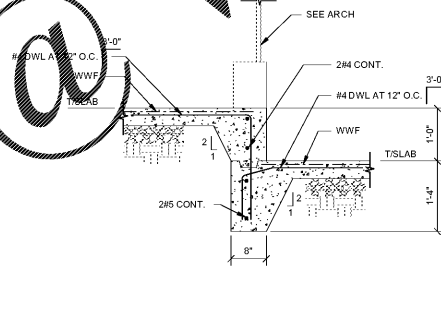

10 SECTION AT MEDIA CENTER DEPRESSED SLAB
3/4" = 1'-0"

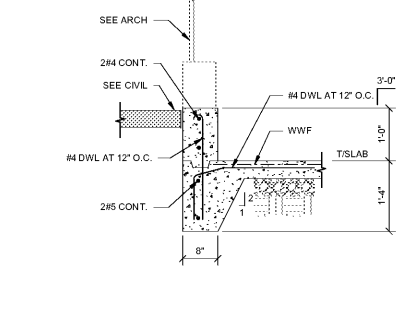

6 SECTION AT MEDIA CENTER
3/4" = 1'-0"

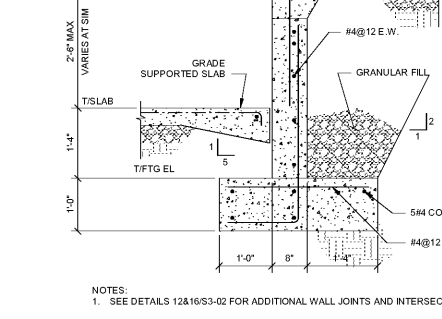

2 TYPICAL SECTION AT STAGE
3/4" = 1'-0"

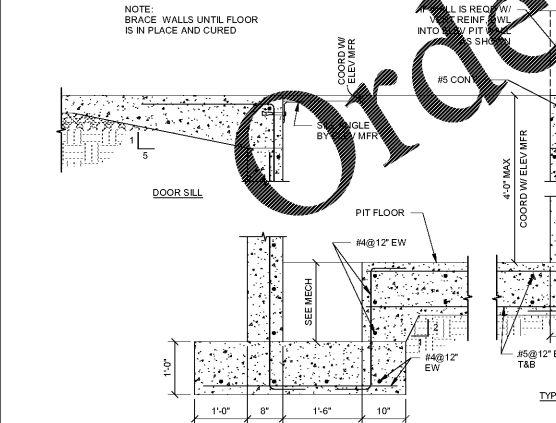

17 TYPICAL ELEVATOR PIT
3/4" = 1'-0"

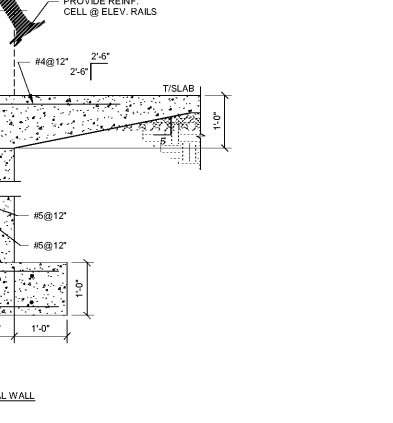

15 TYPICAL WALL
3/4" = 1'-0"

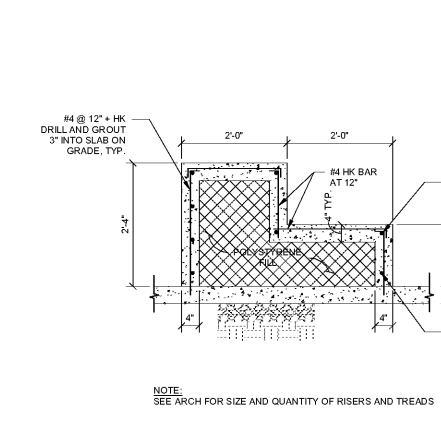

9 SECTION AT CONCRETE STAIR OVERBUILD
3/4" = 1'-0"

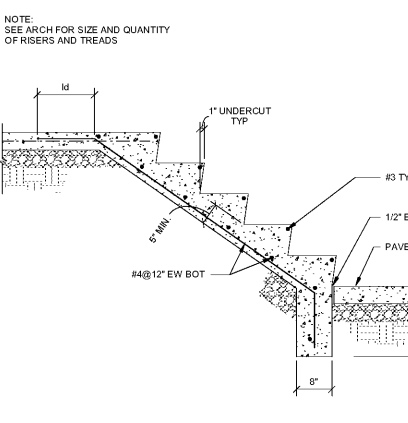

5 TYPICAL REINFORCING AT CONCRETE STAIR
3/4" = 1'-0"

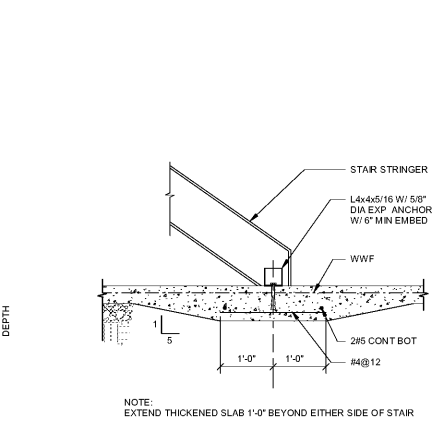

1 TYPICAL THICKENED GRADE SUPPORTED SLAB AT STEEL STAIR
3/4" = 1'-0"

| REV. NO. | DATE | REVISIONS / PRINTED |
|----------|----------|-------------------------------|
| 1 | 10.11.19 | ISSUED FOR PERMIT/DIGEST PLAN |
| 2 | 10.11.19 | ISSUED FOR PERMIT/DIGEST PLAN |
| 3 | 10.11.19 | ISSUED FOR PERMIT/DIGEST PLAN |
| 4 | 10.11.19 | ISSUED FOR PERMIT/DIGEST PLAN |
| 5 | 10.11.19 | ISSUED FOR PERMIT/DIGEST PLAN |
| 6 | 10.11.19 | ISSUED FOR PERMIT/DIGEST PLAN |
| 7 | 10.11.19 | ISSUED FOR PERMIT/DIGEST PLAN |
| 8 | 10.11.19 | ISSUED FOR PERMIT/DIGEST PLAN |
| 9 | 10.11.19 | ISSUED FOR PERMIT/DIGEST PLAN |
| 10 | 10.11.19 | ISSUED FOR PERMIT/DIGEST PLAN |
| 11 | 10.11.19 | ISSUED FOR PERMIT/DIGEST PLAN |
| 12 | 10.11.19 | ISSUED FOR PERMIT/DIGEST PLAN |
| 13 | 10.11.19 | ISSUED FOR PERMIT/DIGEST PLAN |
| 14 | 10.11.19 | ISSUED FOR PERMIT/DIGEST PLAN |
| 15 | 10.11.19 | ISSUED FOR PERMIT/DIGEST PLAN |
| 16 | 10.11.19 | ISSUED FOR PERMIT/DIGEST PLAN |
| 17 | 10.11.19 | ISSUED FOR PERMIT/DIGEST PLAN |
| 18 | 10.11.19 | ISSUED FOR PERMIT/DIGEST PLAN |
| 19 | 10.11.19 | ISSUED FOR PERMIT/DIGEST PLAN |
| 20 | 10.11.19 | ISSUED FOR PERMIT/DIGEST PLAN |

| INSTRUCTIONAL UNIT | REGULAR | CLERICAL | PHYSICAL EDUCATION | ART | TOTAL |
|-------------------------------|------------|----------|--------------------|-----|------------|
| REGULAR CLASSROOMS | 71,153 SF | | | | 71,153 SF |
| REGULAR PLEX AREAS | 3,238 SF | | | | 3,238 SF |
| MUSIC | 106,631 SF | | | | 106,631 SF |
| PHYSICAL EDUCATION | | | | | |
| ART | | | | | |
| COVERED AREAS (I.E. CANOPIES) | | | | | |
| COVERED AREAS | 5,188 SF | | | | 5,188 SF |
| COVERED AREAS (1'-0" BY 2' | 2,255 SF | | | | 2,255 SF |
| TOTAL | 182,176 SF | | | | 182,176 SF |



STEWART & ASSOCIATES, INC. ARCHITECTS
1000 W. BROADWAY, SUITE 1000
ATLANTA, GA 30333
TEL: 404.525.1000
WWW.STEWART-ARCHITECTS.COM

| DATE | 10.01.2019 |
|-----------|------------|
| JOB NO. | 218036.00 |
| SHEET NO. | S3-02 |

Smallwood, Reynolds, Stewart & Associates, Inc. Architects
One Piedmont Center, Suite 303 3565 Piedmont Road Atlanta, Georgia 30305
FOUNDATION DETAILS
J.H. HOUSE ELEMENTARY SCHOOL
3100 Zingira Road NE, Conyers, GA 30012
ISSUED FOR CONSTRUCTION