

Order Plans @

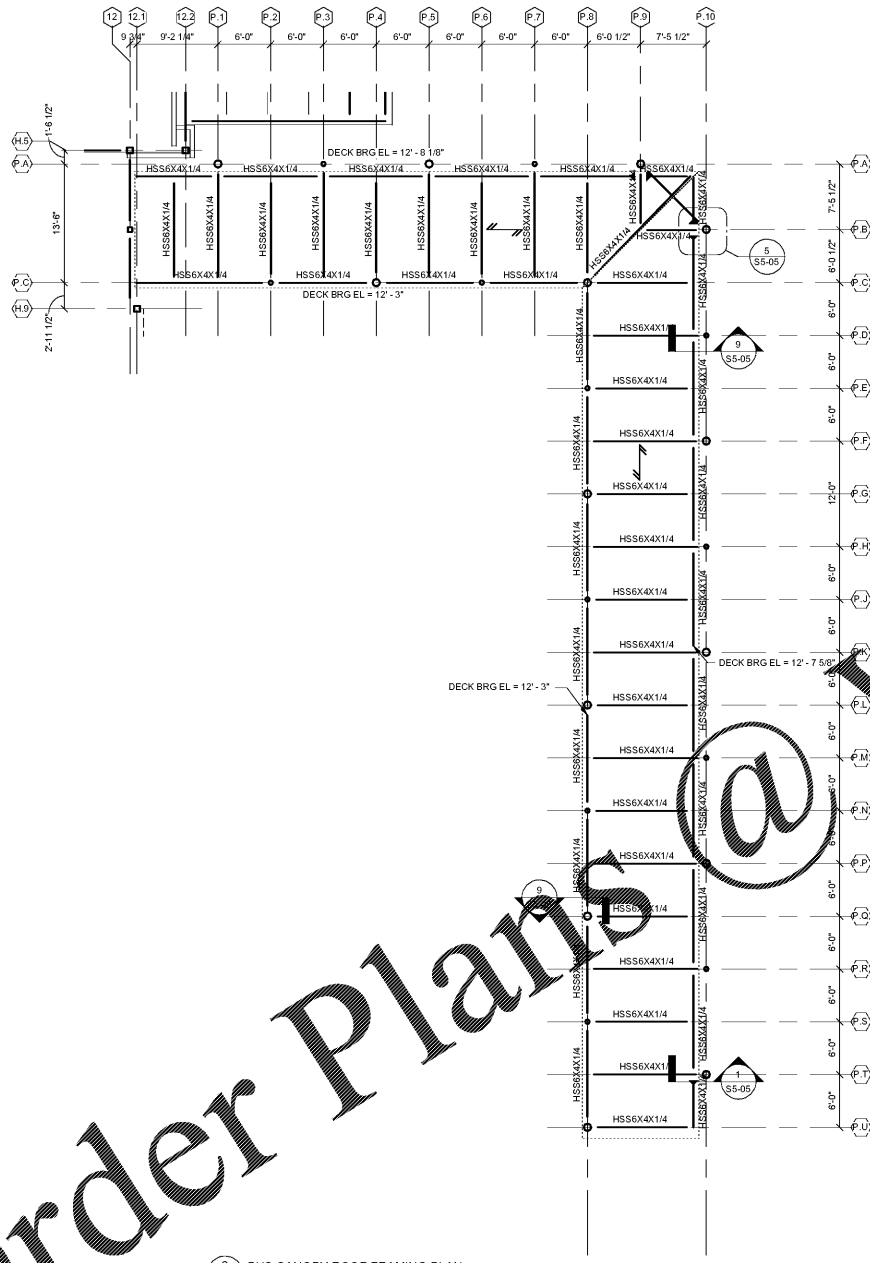

2
S1-04 BUS CANOPY ROOF FRAMING PLAN
1/8" = 1'-0"

- NOTES:
 1. SEE S0-01 FOR STRUCTURAL GENERAL NOTES.
 2. SEE ARCH FOR ADDITIONAL INFORMATION AND DIMENSIONS.
 3. \rightarrow INDICATES DIRECTIONAL SPAN OF 1 1/2" 22 GA GALV ROOF DECK. SEE 455-03.

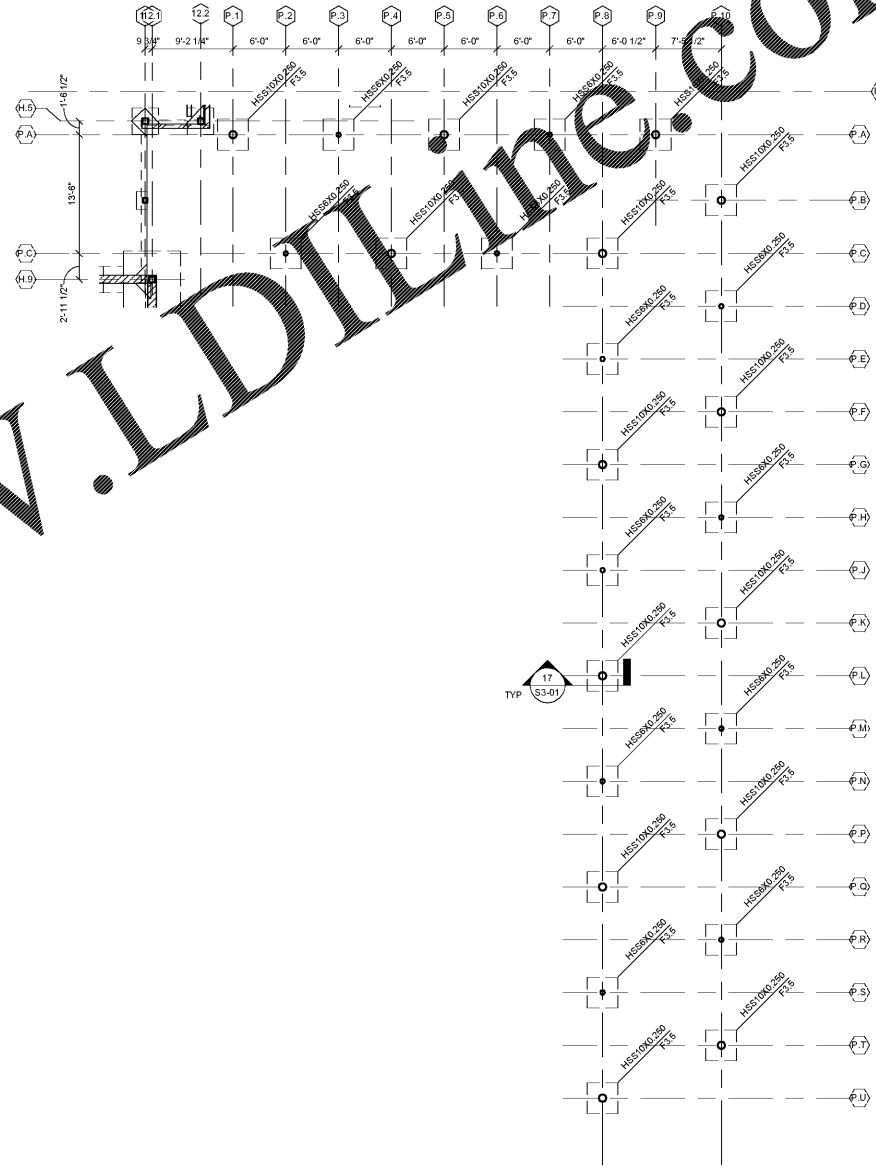

1
S1-04 BUS CANOPY FOUNDATION PLAN
1/8" = 1'-0"

- NOTES:
 1. SEE S0-01 FOR STRUCTURAL GENERAL NOTES.
 2. SEE ARCH FOR ADDITIONAL INFORMATION AND DIMENSIONS.
 3. Fx INDICATES COLUMN FOOTING. SEE 153-01. 1/2FTG = 1'-4" UNO, BASED ON T/SLAB REFERENCE ELEVATION = 0'-0".

Smallwood, Reynolds, Stewart & Associates, Inc. Architects

One Piedmont Center, Suite 303 3565 Piedmont Road Atlanta, Georgia 30305

CANOPY FOUNDATION AND FRAMING PLAN

J.H. HOUSE ELEMENTARY SCHOOL
 3100 Zingira Road NE, Conyers, GA 30012



PROJECT SUMMARY
 PROJECT: J.H. HOUSE ELEMENTARY SCHOOL
 GRADE: PRE-K THROUGH 5TH
 P.T.E. NO. TO BE ASSIGNED
 G.O.D.# TO BE ASSIGNED

INSTRUCTIONAL UNIT	BLDG AREA	LEVEL SQ	LEVEL SQ	LEVEL SQ	COVERED AREAS (IE CANOPIES)	COVERED AREAS	TOTAL
REGULAR CLASSROOMS	71,153 SF						
REGULAR FLEX AREAS	32,238 SF						
MUSIC	106,331 SF						
PHYSICAL EDUCATION							
ART CENTER							
ART							
TOTAL		209,722 SF			5,198 SF		214,920 SF

REV. NO.	DATE	REVISIONS / PRINTED
06.16.19		REVISION CHECK SET
10.01.19		ISSUED FOR PERMIT/ISSUE PAUL

DATE: 10.01.2019
 JOB NO: 218036.00
 SHEET NO: S1-04

ISSUED FOR CONSTRUCTION