

Order Plans

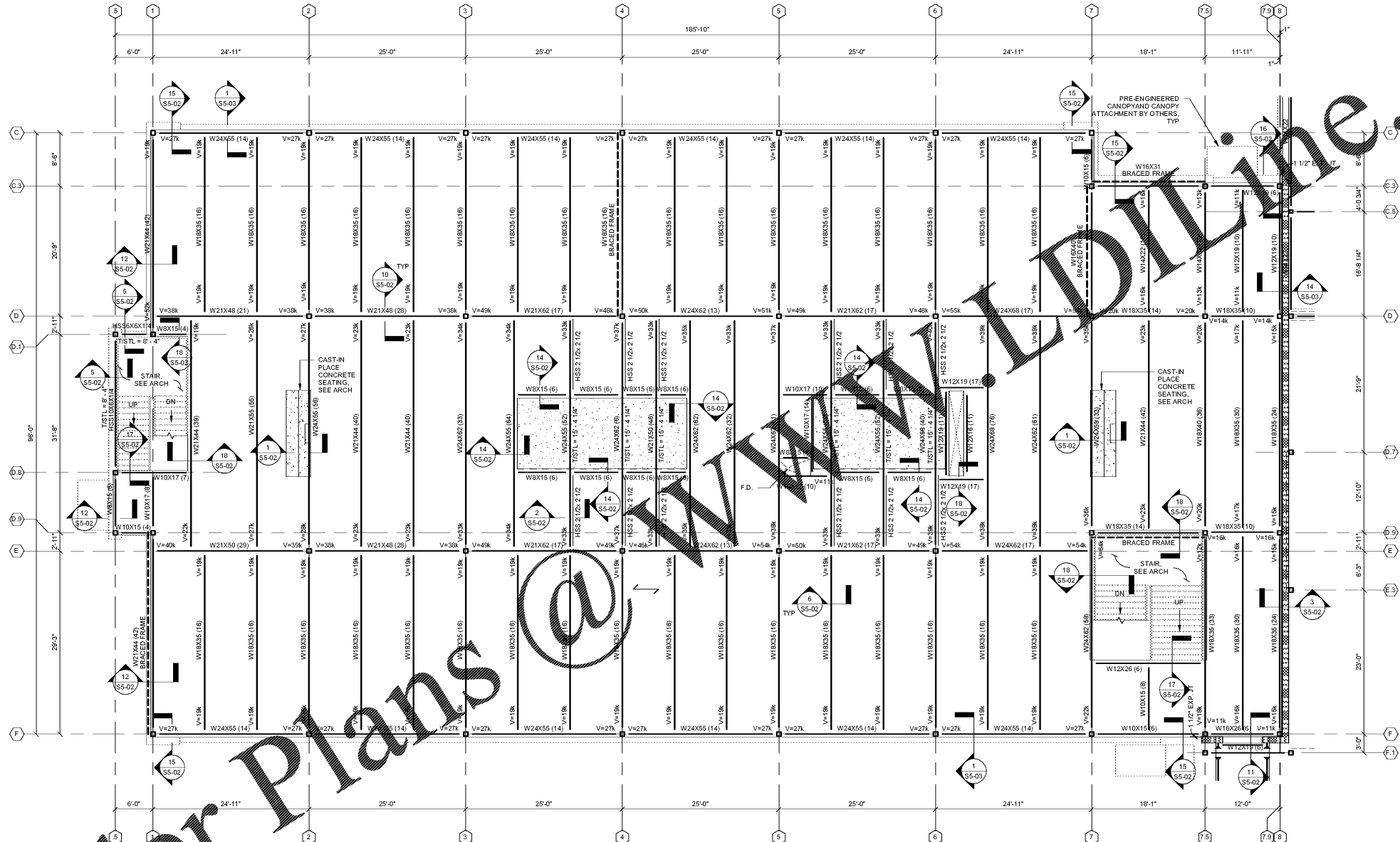

- 1 LEVEL 02 FLOOR FRAMING PLAN - PART C
1/8" = 1'-0"
- NOTES:
- SEE S0-01 FOR STRUCTURAL GENERAL NOTES.
 - SEE ARCH FOR ADDITIONAL INFORMATION AND DIMENSIONS.
 - DECK BEARING ELEVATION = 10'-6 3/4" RELATIVE TO LEVEL 01 FLOOR REFERENCE ELEVATION, UNO.
 - INDICATES DIRECTIONAL SPAN OF 2" 18 GA COMPOSITE FLOOR DECK W/ 3 1/4" LIGHTWEIGHT CONCRETE (5 1/4" TOTAL DEPTH) W/ W/WF 6X6 W2-2(WX2)9. SEE S55-02.
 - INDICATES BRACED FRAME. SEE SHEET S5-08.
 - INDICATES NUMBER OF 3/4" DIA HEADED STUDS EQUALLY SPACED. SEE S19S-02.
 - INDICATES MOMENT CONNECTION.
 - V_{MAX} INDICATES MAXIMUM SHEAR REACTION OF 10 KIPS, UNO.
 - INDICATES EXTENTS OF DROP IN SLAB FOR FINISH. SEE ARCH EDGE OF SLAB PLAN FOR DIMENSIONS AND DEPTH OF DEPRESSION.
 - SEE DETAIL S55-02 FOR OPENINGS IN COMPOSITE SLAB.
 - F.D. INDICATES FLOOR DRAIN, SLOPE SLAB TO DRAIN.
 - SEE 17S-4-01 FOR TYPICAL BRACING OF CMU PARTITION WALLS AT COMPOSITE DECK.
 - SEE 13S5-02 FOR REINF AT INTERIOR CMU WALLS AT COMPOSITE SLAB.

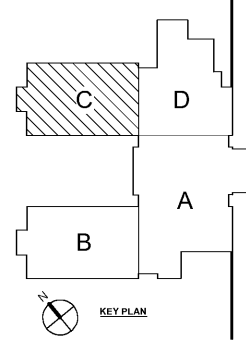

Smallwood, Reynolds, Stewart & Associates, Inc. Architects

PROJECT SUBMITTAL: J.H. HOUSE ELEMENTARY SCHOOL
GRADE: PRE-K THROUGH 5TH
P.T.E. #00
G.O.D.E.# TO BE ASSIGNED

RCPS

DATE: 10.01.2019
JOB NO: 218036.00
SHEET NO: S1-02C

ISSUED FOR CONSTRUCTION

REV. NO.	DATE	REMARKS
10.01.19	10.01.19	ISSUED FOR PERMIT/ISSUE PAUL
10.01.19	10.01.19	ISSUED FOR PERMIT/ISSUE PAUL

REVISIONS / PRINTED	DATE	REMARKS
46	10.01.19	ISSUED FOR PERMIT/ISSUE PAUL
45	10.01.19	ISSUED FOR PERMIT/ISSUE PAUL
44	10.01.19	ISSUED FOR PERMIT/ISSUE PAUL
43	10.01.19	ISSUED FOR PERMIT/ISSUE PAUL
42	10.01.19	ISSUED FOR PERMIT/ISSUE PAUL
41	10.01.19	ISSUED FOR PERMIT/ISSUE PAUL
40	10.01.19	ISSUED FOR PERMIT/ISSUE PAUL
39	10.01.19	ISSUED FOR PERMIT/ISSUE PAUL
38	10.01.19	ISSUED FOR PERMIT/ISSUE PAUL
37	10.01.19	ISSUED FOR PERMIT/ISSUE PAUL
36	10.01.19	ISSUED FOR PERMIT/ISSUE PAUL
35	10.01.19	ISSUED FOR PERMIT/ISSUE PAUL
34	10.01.19	ISSUED FOR PERMIT/ISSUE PAUL
33	10.01.19	ISSUED FOR PERMIT/ISSUE PAUL
32	10.01.19	ISSUED FOR PERMIT/ISSUE PAUL
31	10.01.19	ISSUED FOR PERMIT/ISSUE PAUL
30	10.01.19	ISSUED FOR PERMIT/ISSUE PAUL
29	10.01.19	ISSUED FOR PERMIT/ISSUE PAUL
28	10.01.19	ISSUED FOR PERMIT/ISSUE PAUL
27	10.01.19	ISSUED FOR PERMIT/ISSUE PAUL
26	10.01.19	ISSUED FOR PERMIT/ISSUE PAUL
25	10.01.19	ISSUED FOR PERMIT/ISSUE PAUL
24	10.01.19	ISSUED FOR PERMIT/ISSUE PAUL
23	10.01.19	ISSUED FOR PERMIT/ISSUE PAUL
22	10.01.19	ISSUED FOR PERMIT/ISSUE PAUL
21	10.01.19	ISSUED FOR PERMIT/ISSUE PAUL
20	10.01.19	ISSUED FOR PERMIT/ISSUE PAUL
19	10.01.19	ISSUED FOR PERMIT/ISSUE PAUL
18	10.01.19	ISSUED FOR PERMIT/ISSUE PAUL
17	10.01.19	ISSUED FOR PERMIT/ISSUE PAUL
16	10.01.19	ISSUED FOR PERMIT/ISSUE PAUL
15	10.01.19	ISSUED FOR PERMIT/ISSUE PAUL
14	10.01.19	ISSUED FOR PERMIT/ISSUE PAUL
13	10.01.19	ISSUED FOR PERMIT/ISSUE PAUL
12	10.01.19	ISSUED FOR PERMIT/ISSUE PAUL
11	10.01.19	ISSUED FOR PERMIT/ISSUE PAUL
10	10.01.19	ISSUED FOR PERMIT/ISSUE PAUL
9	10.01.19	ISSUED FOR PERMIT/ISSUE PAUL
8	10.01.19	ISSUED FOR PERMIT/ISSUE PAUL
7	10.01.19	ISSUED FOR PERMIT/ISSUE PAUL
6	10.01.19	ISSUED FOR PERMIT/ISSUE PAUL
5	10.01.19	ISSUED FOR PERMIT/ISSUE PAUL
4	10.01.19	ISSUED FOR PERMIT/ISSUE PAUL
3	10.01.19	ISSUED FOR PERMIT/ISSUE PAUL
2	10.01.19	ISSUED FOR PERMIT/ISSUE PAUL
1	10.01.19	ISSUED FOR PERMIT/ISSUE PAUL
TOTAL		

INSTRUCTIONAL UNIT	BLU AREA	LEVEL 02	COVERED AREAS (E CANOPIES)	TOTAL
REGULAR CLASSROOMS	71,152 SF			
MUSIC	3,238 SF			
PHYSICAL EDUCATION	10,637 SF			
ART	5,198 SF			
TOTAL	90,225 SF			

PROJECT SUBMITTAL: J.H. HOUSE ELEMENTARY SCHOOL
GRADE: PRE-K THROUGH 5TH
P.T.E. #00
G.O.D.E.# TO BE ASSIGNED

RCPS

DATE: 10.01.2019
JOB NO: 218036.00
SHEET NO: S1-02C

ISSUED FOR CONSTRUCTION

One Piedmont Center, Suite 303 3565 Piedmont Road Atlanta, Georgia 30305