

Order Plans @ www.wildline.com

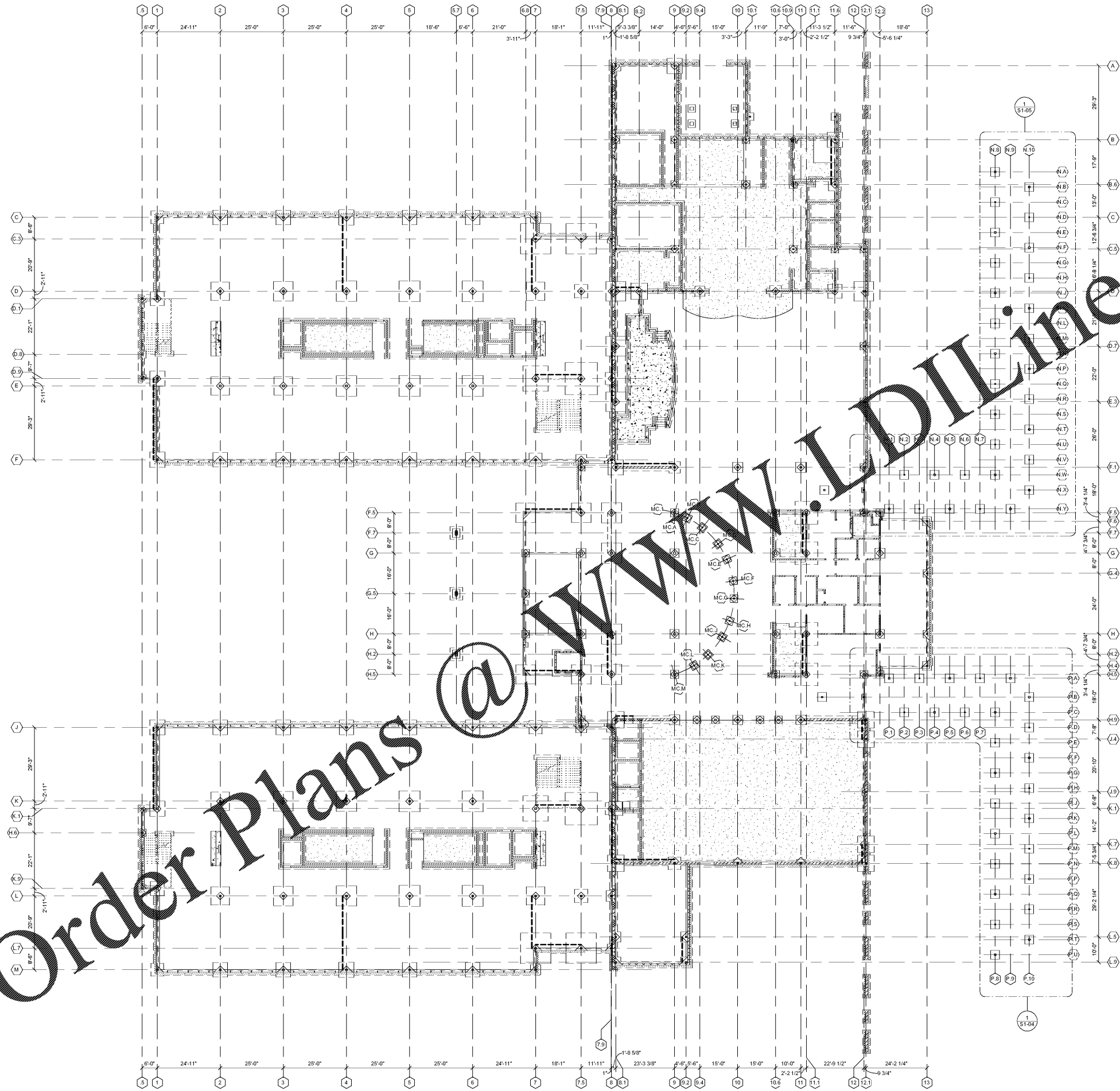

1 OVERALL LEVEL 01 FOUNDATION PLAN
1/16" = 1'-0"

NOTES:
1. SEE S0.01 FOR STRUCTURAL GENERAL NOTES.
2. SEE ARCH FOR ADDITIONAL INFORMATION AND DIMENSIONS.

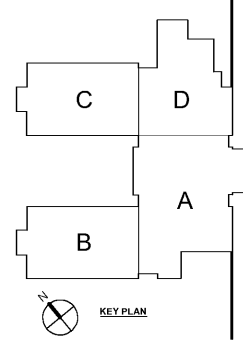

Smallwood, Reynolds, Stewart & Associates, Inc. Architects

One Piedmont Center, Suite 303 3565 Piedmont Road Atlanta, Georgia 30305

ISSUED FOR CONSTRUCTION

DATE: 10.01.2019
JOB NO: 218036.00
SHEET NO: S1-01

OVERALL LEVEL 01 FOUNDATION PLAN
J.H. HOUSE ELEMENTARY SCHOOL
3100 Zingira Road NE, Conyers, GA 30012

RCPS

PROJECT SUMMARY:
SCHOOL TYPE: ELEMENTARY SCHOOL
GRADE: PRE-K THRU 5TH
P.T.E. #00
C.D.O.E. # TO BE ASSIGNED

INSTRUCTIONAL UNITS:

REVISIONS / PRINTED	REV. NO.	DATE	REMARKS
	1	10.01.19	ISSUED FOR CONSTRUCTION
	2	10.01.19	ISSUED FOR PERMIT/ISSUE FOR
	3		
	4		
	5		
	6		
	7		
	8		
	9		
	10		
	11		
	12		
	13		
	14		
	15		
	16		
	17		
	18		
	19		
	20		
	21		
	22		
	23		
	24		
	25		
	26		
	27		
	28		
	29		
	30		
	31		
	32		
	33		
	34		
	35		
	36		
	37		
	38		
	39		
	40		
	41		
	42		
	43		
	44		
	45		
	46		
	47		
	48		
	49		
	50		
	51		
	52		
	53		
	54		
	55		
	56		
	57		
	58		
	59		
	60		
	61		
	62		
	63		
	64		
	65		
	66		
	67		
	68		
	69		
	70		
	71		
	72		
	73		
	74		
	75		
	76		
	77		
	78		
	79		
	80		
	81		
	82		
	83		
	84		
	85		
	86		
	87		
	88		
	89		
	90		
	91		
	92		
	93		
	94		
	95		
	96		
	97		
	98		
	99		
	100		

PROJECT SUMMARY:

AREA	LEVEL	COVERED AREA (I) BY 2	TOTAL
REGULAR CLASSROOMS	71,152 SF		
MUSIC	3,238 SF		
PHYSICAL EDUCATION	106,531 SF		
ART CENTER	5,188 SF		
ART	2,255 SF		
TOTAL			188,357 SF