

Order Plans @ WWW.LDILine.com

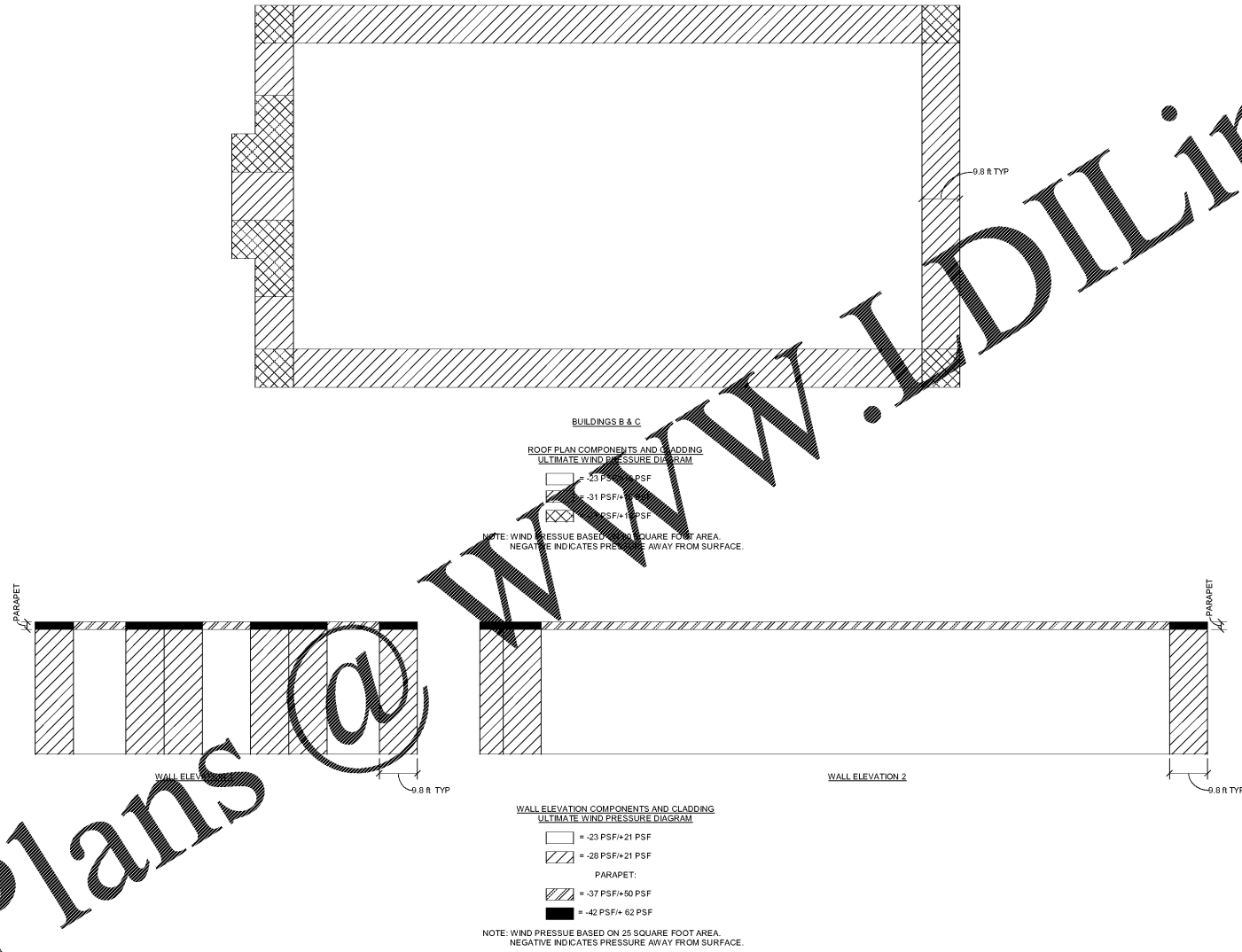

Smallwood, Reynolds, Stewart & Associates, Inc. Architects
 One Piedmont Center, Suite 303 3565 Piedmont Road Atlanta, Georgia 30305

COMPONENTS AND CLADDING DIAGRAMS
 J.H. HOUSE ELEMENTARY SCHOOL
 3100 Zingira Road NE, Conyers, GA 30012

DATE: 10-01-2019
 JOB NO: 218036.00
 SHEET NO: S0-02

ISSUED FOR CONSTRUCTION

REV. NO.	DATE	REVISIONS / PRINTED
1	10.16.19	ISSUE FOR PERMIT/ISSUE FOR
2	10.21.19	ISSUE FOR PERMIT/ISSUE FOR
3		
4		
5		
6		
7		
8		
9		
10		
11		
12		
13		
14		
15		
16		
17		
18		
19		
20		
21		
22		
23		
24		
25		
26		
27		
28		
29		
30		
31		
32		
33		
34		
35		
36		
37		
38		
39		
40		
41		
42		
43		
44		
45		
46		
47		
48		
49		
50		
51		
52		
53		
54		
55		
56		
57		
58		
59		
60		
61		
62		
63		
64		
65		
66		
67		
68		
69		
70		
71		
72		
73		
74		
75		
76		
77		
78		
79		
80		
81		
82		
83		
84		
85		
86		
87		
88		
89		
90		
91		
92		
93		
94		
95		
96		
97		
98		
99		
100		

PROJECT SUMMARY
 PROJECT: J.H. HOUSE ELEMENTARY SCHOOL
 GRADE: GRADE PRE-K THROUGH 5TH
 P.T.E. NO: 170 TO BE ASSIGNED
 C.O.D.#: 170 TO BE ASSIGNED

INSTRUCTIONAL UNIT
 REGULAR CLASSROOMS: 71,152 SF
 REGULAR FLEX AREAS: 32,238 SF
 MUSIC: 106,637 SF
 PHYSICAL EDUCATION: 5,198 SF
 PHYSICAL EDUCATION CENTER: 5,198 SF
 ART: 5,198 SF
 TOTAL: 226,621 SF

COVERED AREA (I.E. CANOPIES)
 COVERED AREAS: 5,198 SF
 TOTAL: 5,198 SF

COVERED AREA (I.BY2)
 COVERED AREAS: 5,198 SF
 TOTAL: 5,198 SF

RCPS
 RICHMOND COUNTY PUBLIC SCHOOLS
 BOARD OF SCHOOLS
 MEMPHIS, TENNESSEE

SMALLWOOD REYNOLDS STEWART & ASSOCIATES, INC.
 ARCHITECTS
 3100 ZINGIRA ROAD NE
 CONYERS, GA 30012
 PHONE: 770.932.1100
 FAX: 770.932.1101
 WWW.SRSARCHITECTS.COM