

Order Plans @

WWW.DILine.com

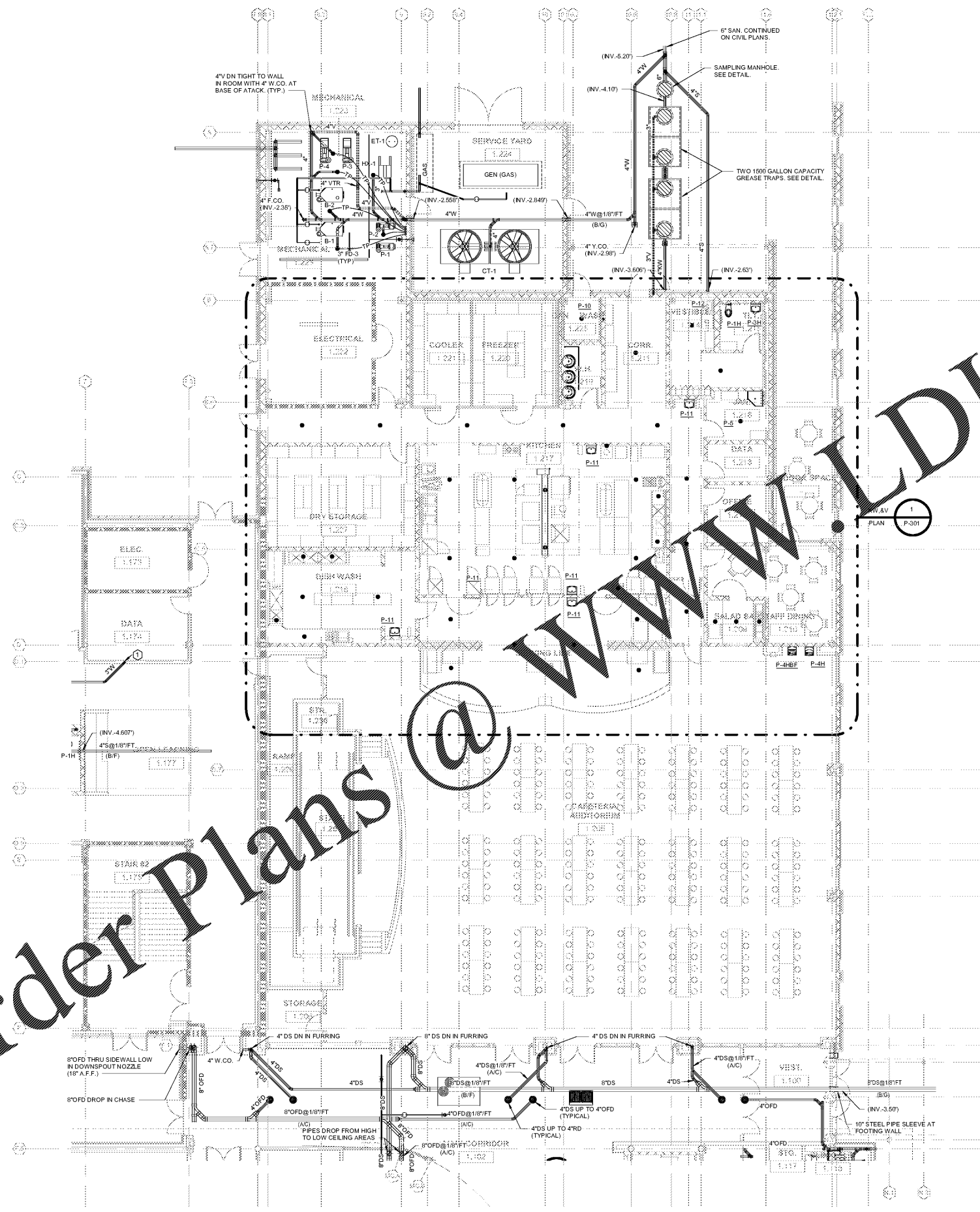

① LEVEL 1 PART D - S, W & V
1/8" = 1'-0"

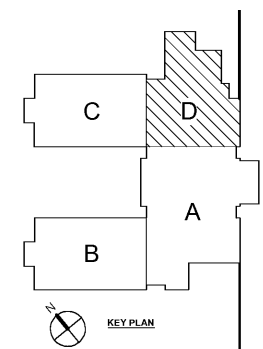

MBA CONSULTING ENGINEERS
MBA# 18033
MATHESON HALL & ASSOCIATES, INC.
11980 ELKING RD., SUITE F-3
ROSWELL, GEORGIA 30076
PHONE: (770) 784-1073
WWW.MATHESONHALL.COM

Smallwood, Reynolds, Stewart & Associates, Inc. Architects One Piedmont Center, Suite 303 3565 Piedmont Road Atlanta, Georgia 30305		 <small>DAVID LLOYD STEWART REGISTERED PROFESSIONAL ENGINEER LICENSE NO. 12117 EXPIRES 12/31/2018</small>									
LEVEL 01 PART D - S, W & V J.H. HOUSE ELEMENTARY SCHOOL 3100 Zingira Road NE, Conyers, GA 30012	DATE: 10-01-2019 JOB NO.: 218036.00 SHEET NO.: P1-01.D	REVISIONS / PRINTED <table border="1"> <thead> <tr> <th>REV. NO.</th> <th>DATE</th> <th>REMARKS</th> </tr> </thead> <tbody> <tr> <td>00019</td> <td>08/19/19</td> <td>02 OF 6 CHECK SET</td> </tr> <tr> <td>00019</td> <td>09/01/19</td> <td>ISSUED FOR BIDDING PERMIT GUIDE</td> </tr> </tbody> </table>	REV. NO.	DATE	REMARKS	00019	08/19/19	02 OF 6 CHECK SET	00019	09/01/19	ISSUED FOR BIDDING PERMIT GUIDE
REV. NO.	DATE	REMARKS									
00019	08/19/19	02 OF 6 CHECK SET									
00019	09/01/19	ISSUED FOR BIDDING PERMIT GUIDE									

ISSUED FOR CONSTRUCTION