

24-HR CONTACT INFORMATION
BRUCE STUART
 OWNER / PRIMARY PERMITTEE
 ROCKDALE CO. PUBLIC SCHOOLS
 678-873-7942

BRUCE LOVE
LAND PLANNING
 Landscape Architects • Civil Engineers
 www.landplanning.net
 BLP JOB# 18151

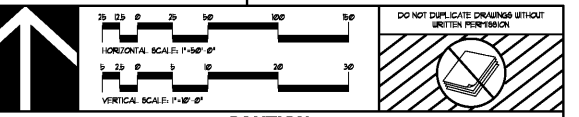

CAUTION

THE UTILITIES SHOWN ARE SHOWN FOR THE CONTRACTOR'S CONVENIENCE ONLY. THERE MAY BE OTHER UTILITIES NOT SHOWN ON THESE PLANS. THE DESIGN PROFESSIONAL ASSUMES NO RESPONSIBILITY FOR THE LOCATION, DEPTH AND TYPE OF UTILITIES WITHIN THE LIMITS OF THE WORK. DAMAGE TO EXISTING UTILITIES BY THE CONTRACTOR FROM HIS/HER OPERATIONS, SHALL BE THE SOLE RESPONSIBILITY OF THE CONTRACTOR.

CONTRACTOR SHALL BE RESPONSIBLE TO SECURE THE SERVICES OF A PRIVATE UTILITY LOCATOR FIRM DURING THE ENTIRE COURSE OF CONSTRUCTION. CONTRACTOR SHALL PAY FOR SAID SERVICES. CONTRACTOR SHALL PREPARE TO REPAIR ALL UTILITIES DAMAGED BY CONSTRUCTION ACTIVITIES, AT NO ADDITIONAL COST TO THE OWNER.

CONTRACTOR SHALL BE RESPONSIBLE FOR COMPACTION OF BACKFILL OF ALL UTILITY TRENCHES WITHIN WORK LIMITS. THIS INCLUDES TRENCHES DIA. AND BACKFILLED BY LOCAL UTILITIES SUCH AS POWER, GAS, TELEPHONE, ETC. CONTRACTOR SHALL PROVIDE ADDITIONAL BACKFILL AND COMPACTION AS NECESSARY, IF SETTLEMENT OCCURS.

811 Know what's below.
 Call before you dig.
 Dial 811
 Or Call 800-282-7411

PIPE PROFILE LEGEND

---	EXISTING GRADE
—	PROPOSED GRADE
—	24 HOUR UIC
NCP	REINFORCED CONCRETE PIPE (CLASS IV)
DIP	DUCTILE IRON PIPE (CLASS B)
HDPE	HIGH-DENSITY POLYETHYLENE PIPE
MS3	ALIGNED STEEL PIPE
MS2-60	ALIGNED STEEL PIPE 2' SMOOTH BORE
	(CHANNELS 4'-60")
PVC	POLYVINYL CHLORIDE PIPE (SCHEDULE 40)
HD	HEADWALL
DI	DROP INLET (PEDERSTAL TOP)
JB	JUNCTION BOX
SCB	SINGLE URNG CATCH BASIN
DCB	DOUBLE URNG CATCH BASIN
CB	CATCH BASIN
BU	BEST MANAGEMENT PRACTICE CATCH BASIN
SR	SMALL RECTANGULAR CATCH BASIN
TS	TRENCH END SECTION
IB	INVERT ELEVATION
HL	HYDRAULIC GRADE LINE

REVISIONS / PRINTED

REV. NO.	DATE	REMARKS
1	04/05/19	GDCE PRELIMINARY
2	08/08/19	B18L PACKAGE
3	08/16/19	300E CHECK SET

INSTRUCTIONAL UNITS

UNITS	45	51
REGULAR CLASSROOMS	71,159 SF	
REGULAR CLASSROOMS (ELECTRICAL)	37,239 SF	
MUSIC	106,537 SF	
PHYSICAL EDUCATION		
ART CENTER		
ART		
TOTAL	215,935 SF	

PROJECT SUMMARY

INSTRUCTIONAL UNIT: J.H. HOUSE ELEMENTARY SCHOOL
 CHAIRMAN: P. J. THRUETH
 C.D.O. # 1: TO BE ASSIGNED
 C.D.O. # 2: TO BE ASSIGNED

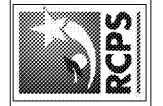

DESIGNED BY: SMALLWOOD REYNOLDS, STEWART & ASSOCIATES, INC.
 DATE: 08/16/19
 SCALE: AS SHOWN
 PERMITTED BY: ROCKDALE COUNTY BOARD OF EDUCATION
 PROJECT NO.: 18151

STORM PIPE PROFILES

J.H. HOUSE ELEMENTARY SCHOOL
 3100 Zingira Road NE, Conyers, GA 30012

DATE: _____

JOB NO. **218036.00**

SHEET NO. _____

C321

Smallwood, Reynolds, Stewart & Associates, Inc. Architects

One Piedmont Center, Suite 303 3565 Piedmont Road Atlanta, Georgia 30305

ISSUED FOR CONSTRUCTION