

6 SECTION AT VESTIBULE
A11-10 1" = 1'-0"

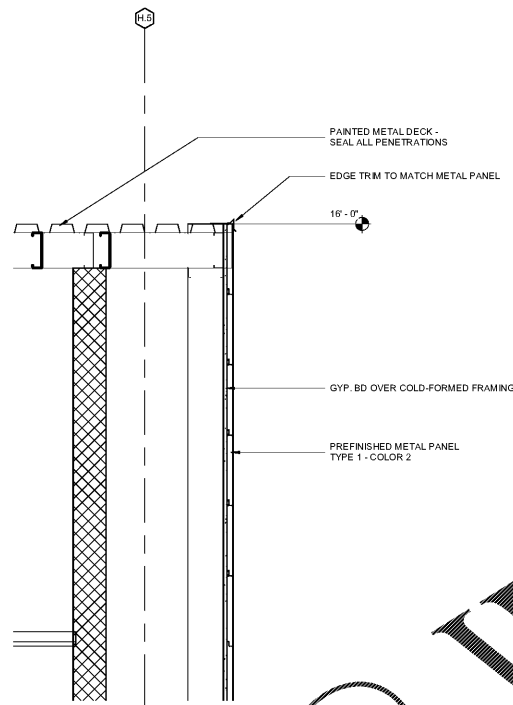

5 SECTION AT ADMIN
A11-10 1" = 1'-0"

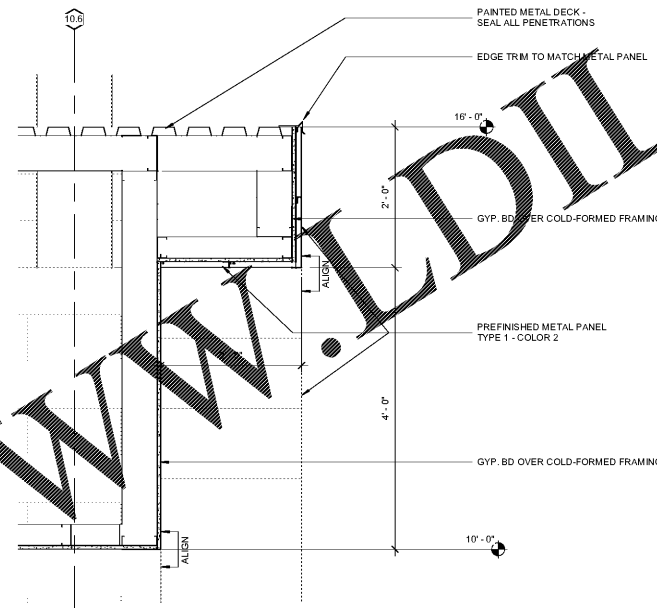

4 SECTION AT ADMIN
A11-10 1" = 1'-0"

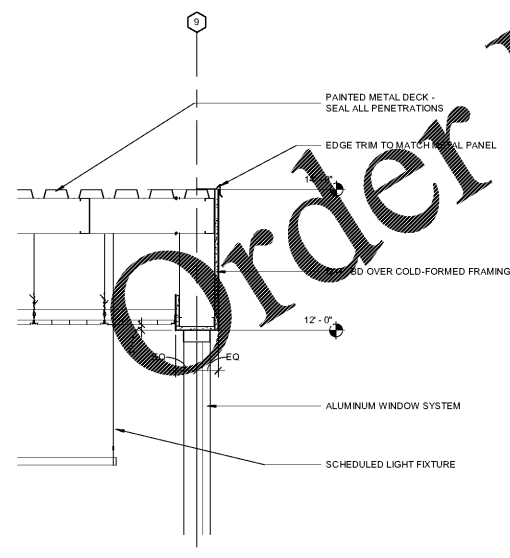

3 SECTION AT MEDIA CENTER
A11-10 1" = 1'-0"

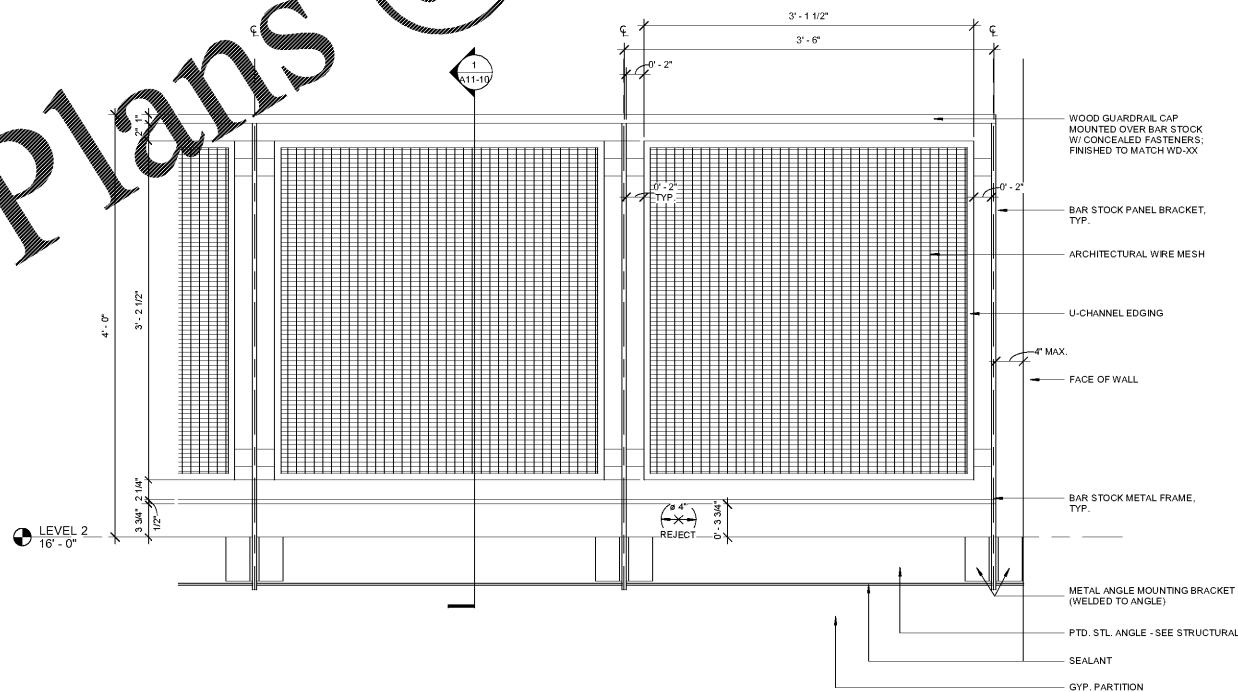

2 BRIDGE GUARDRAIL ELEVATION
A11-10 1 1/2" = 1'-0"

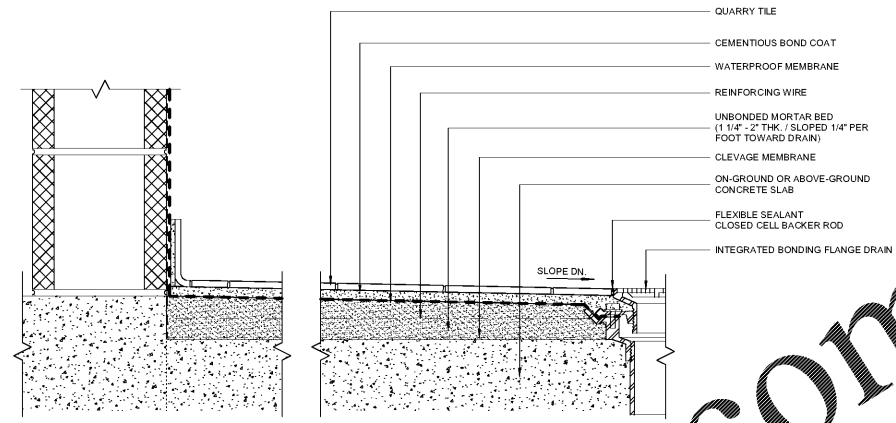

7 TILE FLOORING DETAIL (TCNA #F121)
A11-10 3" = 1'-0"

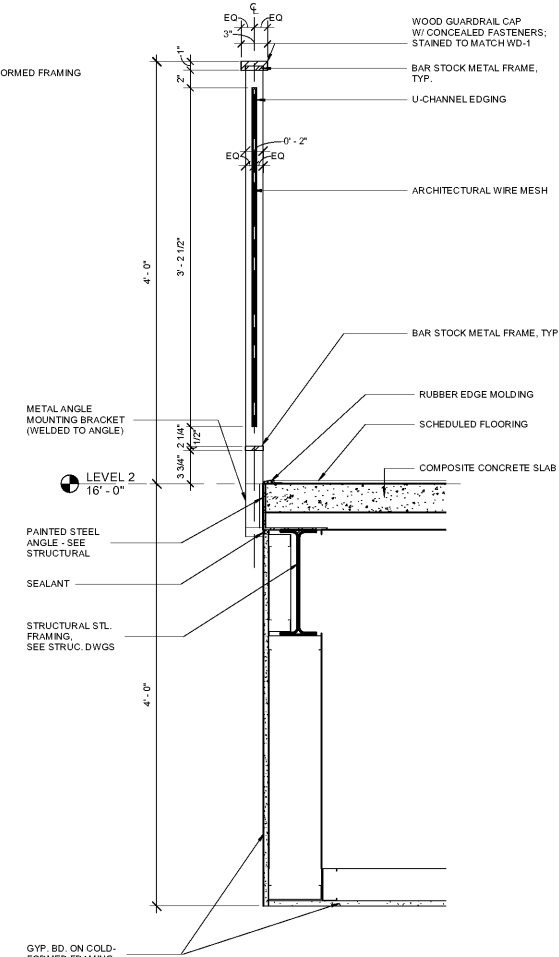

1 GUARDRAIL DETAIL
A11-10 1 1/2" = 1'-0"

Order Plans @ WWW.LDILine.com

Smallwood, Reynolds, Stewart & Associates, Inc. Architects

One Piedmont Center, Suite 303 3565 Piedmont Road Atlanta, Georgia 30305

REV. NO.	DATE	REVISIONS / PRINTED
0001	10/01/2019	PROGRESS PRINT
0002	10/01/2019	ISSUE FOR BID / PERMIT / CLOSE

INSTRUCTIONAL UNITS	REGULAR CLASSROOMS	REGULAR FLEX-AREAS	MUSIC	PHYSICAL EDUCATION	PHYSICAL EDUCATION CENTER	ART	TOTAL
46	71,185 SF	32,238 SF	108,631 SF	COVERED AREAS (I.E. CANOPIES)	5,188 SF	COVERED AREAS (-) BY 2	2,265 SF
44							
41							
1							
1							
81							

INTERIOR DETAILS

J.H. HOUSE ELEMENTARY SCHOOL
3100 Zingira Road NE, Conyers, GA 30012

DATE: 10-01-2019
JOB NO: 218036.00
SHEET NO: A11-10

ISSUED FOR CONSTRUCTION