

REV. NO.	DATE	REVISIONS / PRINTED
1	08/10/19	ISSUED FOR BID / PERMIT / GIVE
2	09/01/19	ISSUED FOR BID / PERMIT / GIVE
3	09/01/19	ISSUED FOR BID / PERMIT / GIVE
4	09/01/19	ISSUED FOR BID / PERMIT / GIVE
5	09/01/19	ISSUED FOR BID / PERMIT / GIVE
6	09/01/19	ISSUED FOR BID / PERMIT / GIVE
7	09/01/19	ISSUED FOR BID / PERMIT / GIVE
8	09/01/19	ISSUED FOR BID / PERMIT / GIVE
9	09/01/19	ISSUED FOR BID / PERMIT / GIVE
10	09/01/19	ISSUED FOR BID / PERMIT / GIVE
11	09/01/19	ISSUED FOR BID / PERMIT / GIVE
12	09/01/19	ISSUED FOR BID / PERMIT / GIVE

REVISIONS / PRINTED	DATE	REMARKS
46	09/01/19	ISSUED FOR BID / PERMIT / GIVE
47	09/01/19	ISSUED FOR BID / PERMIT / GIVE
48	09/01/19	ISSUED FOR BID / PERMIT / GIVE
49	09/01/19	ISSUED FOR BID / PERMIT / GIVE
50	09/01/19	ISSUED FOR BID / PERMIT / GIVE
51	09/01/19	ISSUED FOR BID / PERMIT / GIVE

INSTRUCTIONAL UNIT	REGULAR CLASSROOMS	REGULAR FLEX AREAS	MUSIC	PHYSICAL EDUCATION	ART CENTER	ART	TOTAL
	71,153 SF	3,233 SF	10,653 SF	5,188 SF	5,188 SF	2,583 SF	98,000 SF
	71,153 SF	3,233 SF	10,653 SF	5,188 SF	5,188 SF	2,583 SF	98,000 SF



SMALLWOOD REYNOLDS, STEWART & ASSOCIATES, INC. ARCHITECTS
 3100 ZINGIRA ROAD NE, CONYERS, GA 30012

DATE	JOB NO.	SHEET NO.
10-01-2019	218036.00	A10-08

ISSUED FOR CONSTRUCTION

Smallwood, Reynolds, Stewart & Associates, Inc. Architects One Piedmont Center, Suite 303 3565 Piedmont Road Atlanta, Georgia 30305

RECEPTION AND CIRCULATION DESK
 J.H. HOUSE ELEMENTARY SCHOOL
 3100 Zingira Road NE, Conyers, GA 30012

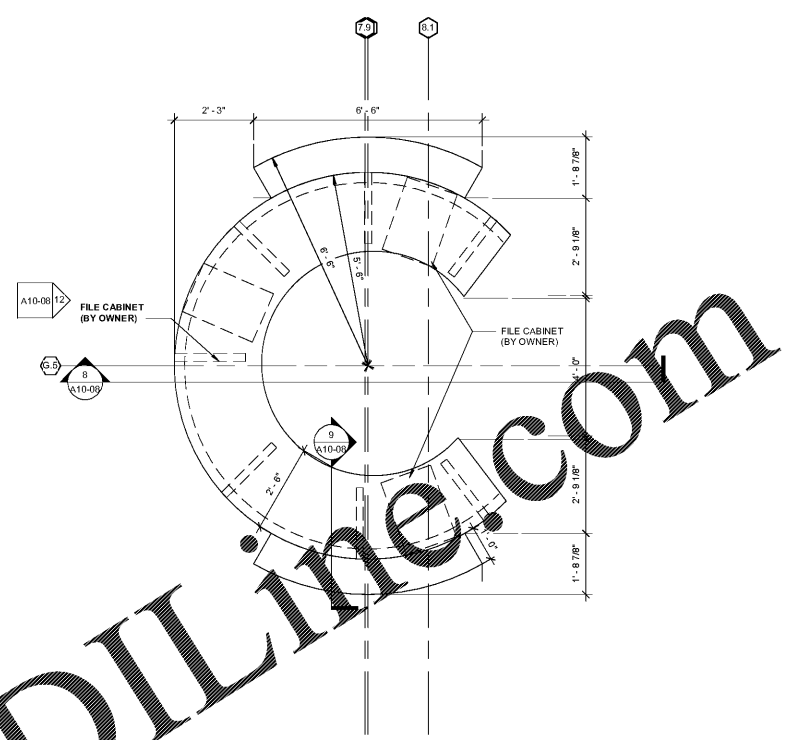

7 ENLARGED CIRCULATION DESK
 A10-08 1/2" = 1'-0"

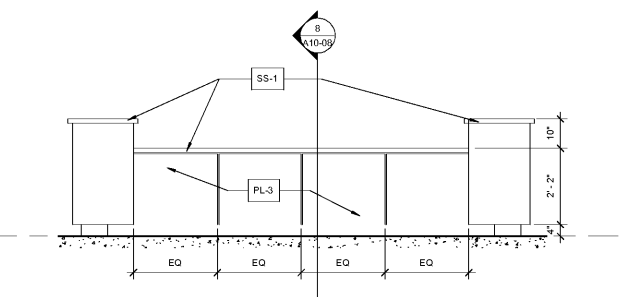

12 FRONT CIRCULATION DESK
 A10-08 1/2" = 1'-0"

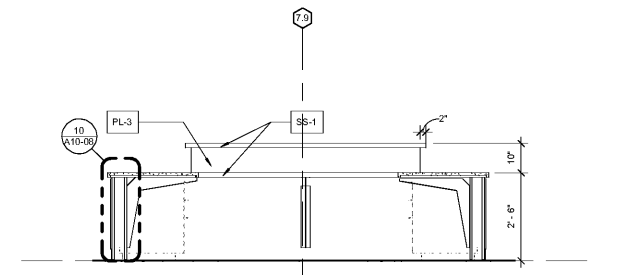

8 CIRCULATION DESK
 A10-08 1/2" = 1'-0"

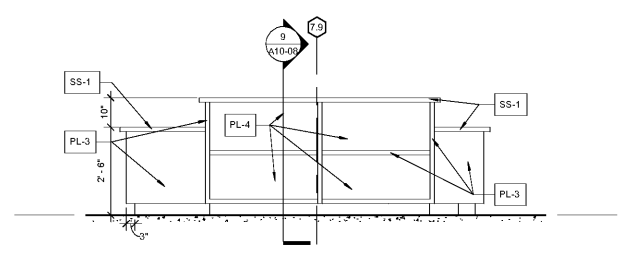

11 SIDE CIRCULATION DESK
 A10-08 1/2" = 1'-0"

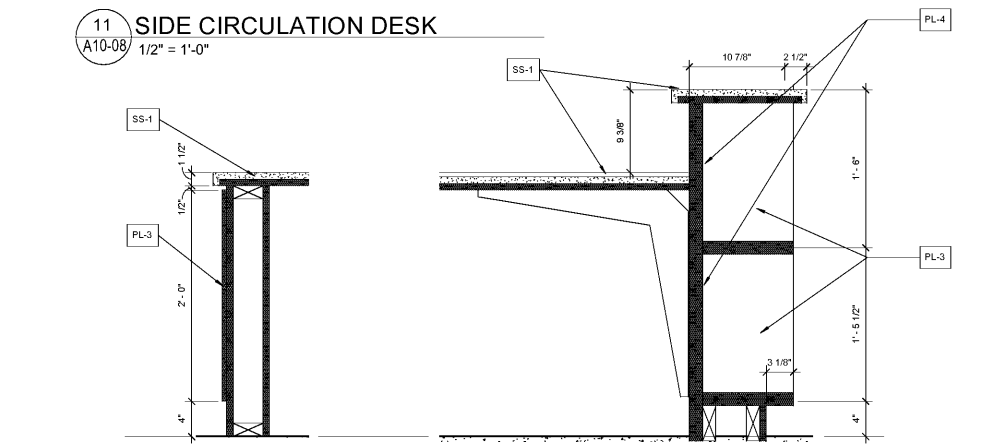

10 SECTION AT CIRCULATION DESK
 A10-08 1 1/2" = 1'-0"

9 CIRCULATION DESK SECTION
 A10-08 1 1/2" = 1'-0"

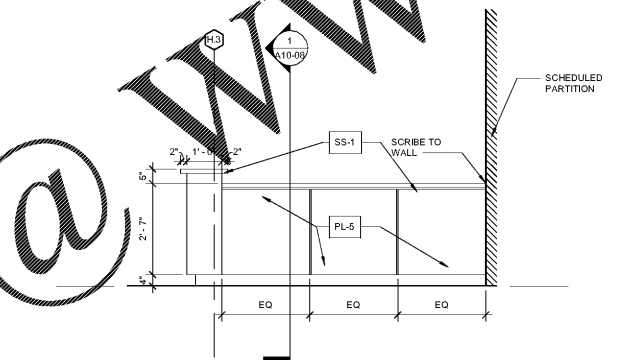

5 SIDE INTERIOR ELEVATION RECEPTION
 A10-08 1/2" = 1'-0"

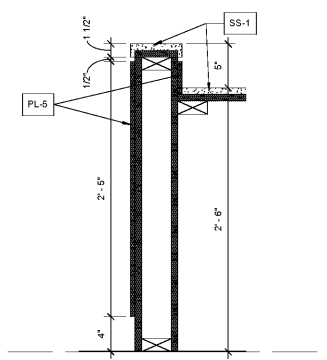

6 SECTION AT RECEPTION
 A10-08 1 1/2" = 1'-0"

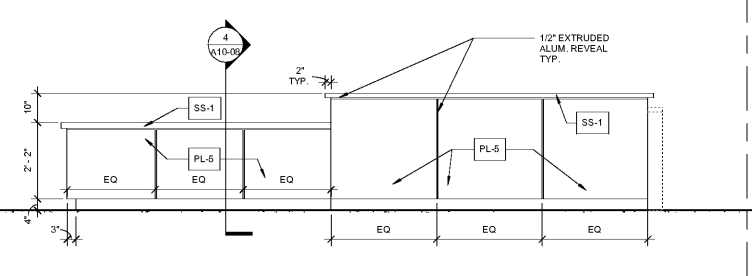

2 FRONT INTERIOR ELEVATION - RECEPTION
 A10-08 1/2" = 1'-0"

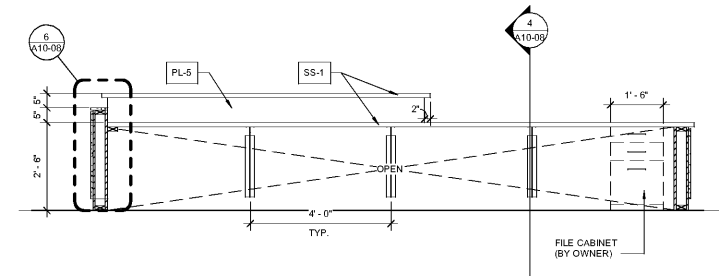

1 FRONT SECTION
 A10-08 1/2" = 1'-0"

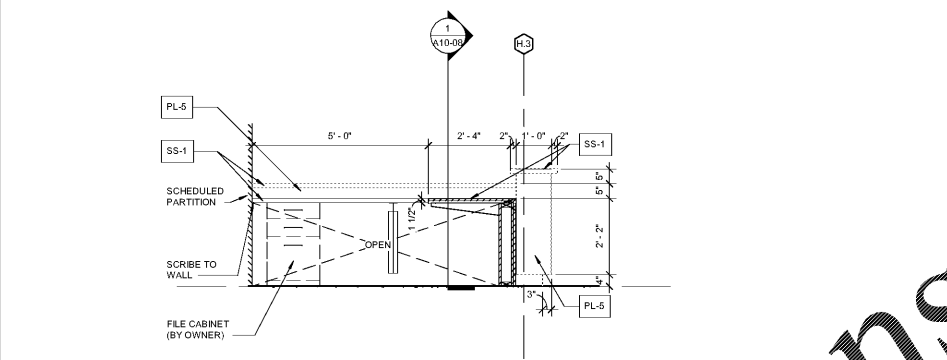

4 SECTION
 A10-08 1/2" = 1'-0"

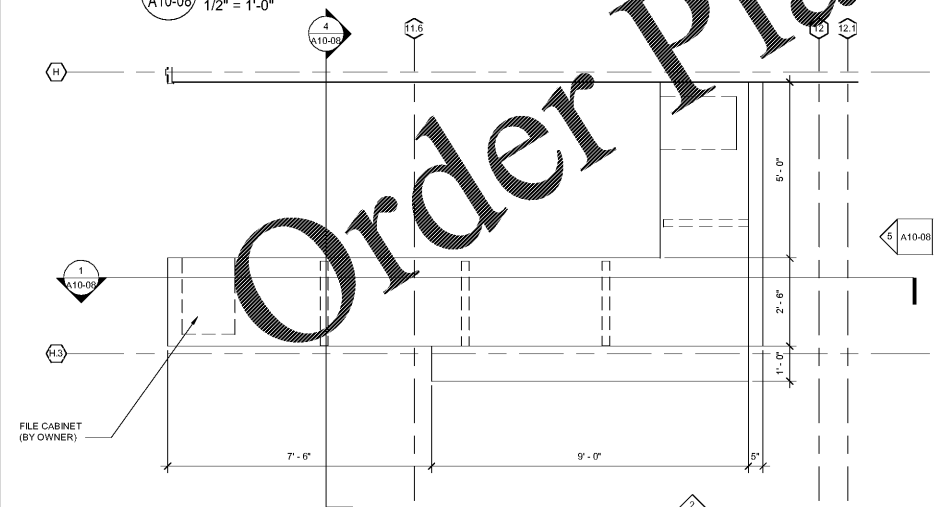

3 ENLARGED PLAN AT RECEPTION
 A10-08 1/2" = 1'-0"

Order Plans

@

WWW.LDILINE.COM