

3 GYM. INTERIOR ELEV. - 4
A10-06 1/4" = 1'-0"

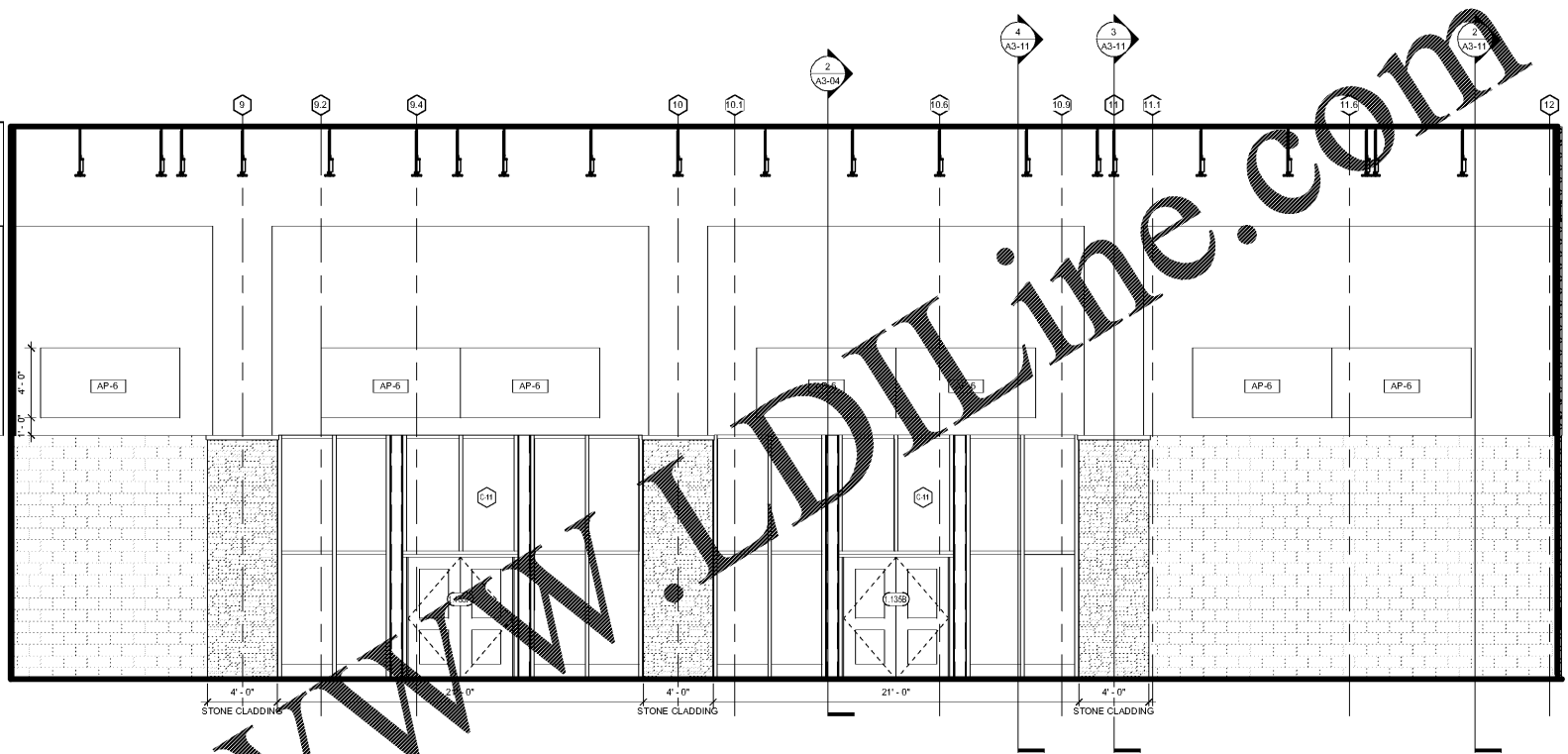

4 GYM. INTERIOR ELEV. - 3
A10-06 1/4" = 1'-0"

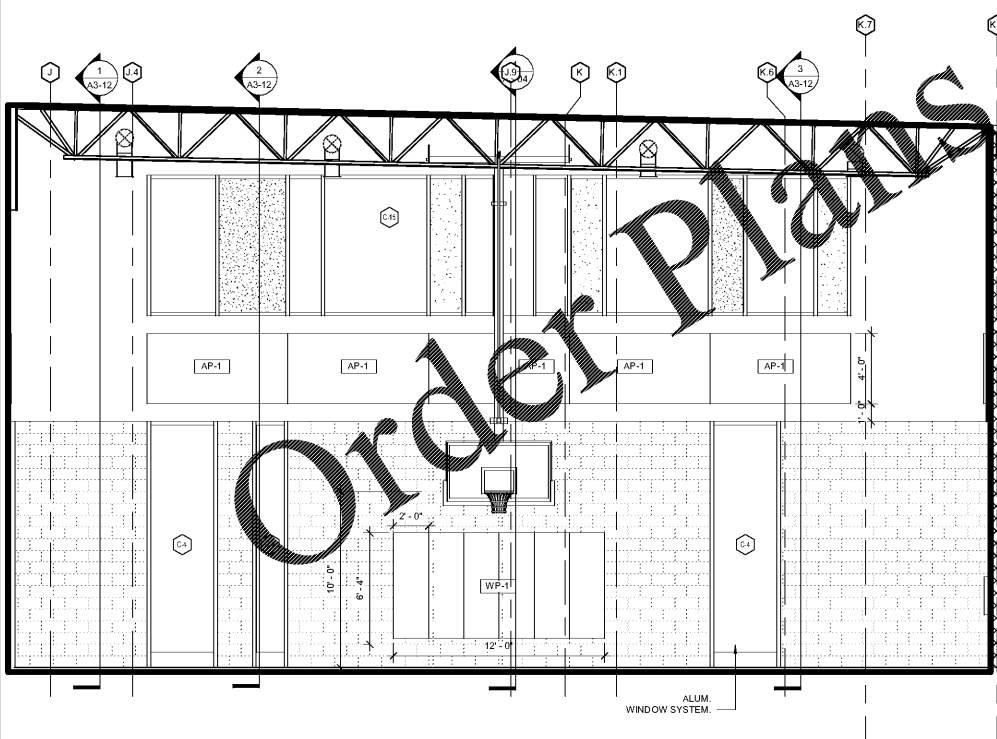

1 GYM. INTERIOR ELEV. - 2
A10-06 1/4" = 1'-0"

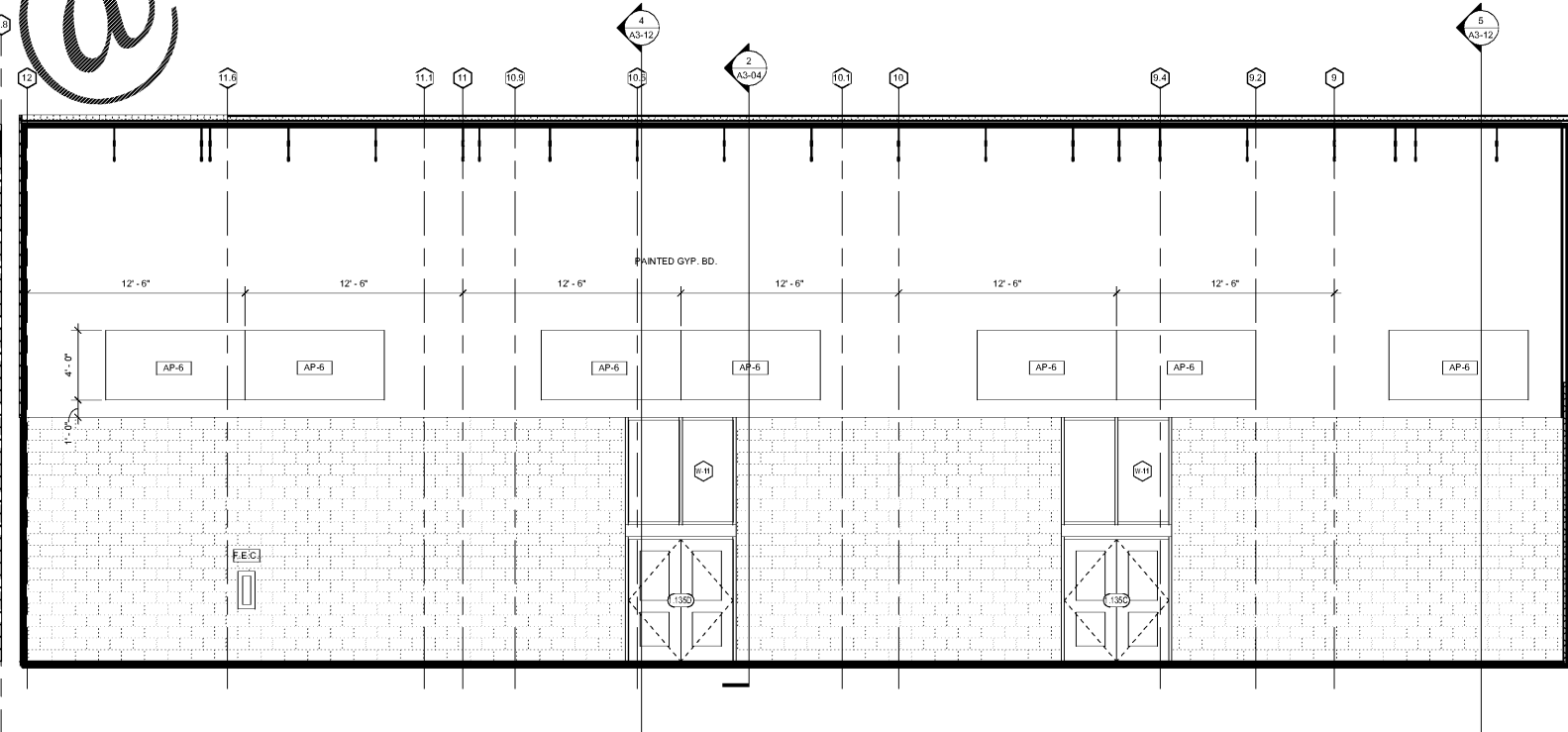

2 GYM. INTERIOR ELEV. - 1
A10-06 1/4" = 1'-0"

Order Plans @

WWW.LDILine.com

Smallwood, Reynolds, Stewart & Associates, Inc. Architects

One Piedmont Center, Suite 303 3565 Piedmont Road Atlanta, Georgia 30305

REV. NO.	DATE	REMARKS
1	08/13/19	PROGRESS PRINT
2	09/19/19	DESIGN CHECK SET
3	10/01/19	ISSUED FOR BIDDING / PERMIT / ISSUE

INSTRUCTIONAL UNITS	
REGULAR CLASSROOMS	46
MUSIC	1
PHYSICAL EDUCATION	1
ART CENTER	1
ART	1
TOTAL	51

BUILDING AREA	
LEVEL 01	71,152 SF
LEVEL 02	32,238 SF
TOTAL	103,390 SF

PROJECT SUMMARY	
PROJECT NAME	J.H. HOUSE ELEMENTARY SCHOOL
OWNER	CLAY COUNTY SCHOOLS
DESIGNER	SMALLWOOD, REYNOLDS, STEWART & ASSOCIATES, INC.
DATE	10-01-2019
JOB NO.	218036.00
SHEET NO.	A10-06

GYMNASIUM ELEVATIONS

J.H. HOUSE ELEMENTARY SCHOOL

3100 Zingira Road NE, Conyers, GA 30012

DATE: 10-01-2019
JOB NO: 218036.00
SHEET NO: A10-06

ISSUED FOR CONSTRUCTION