

6 TYP. CLASSROOM ELEVATION - 4
A10-01 3/8" = 1'-0"

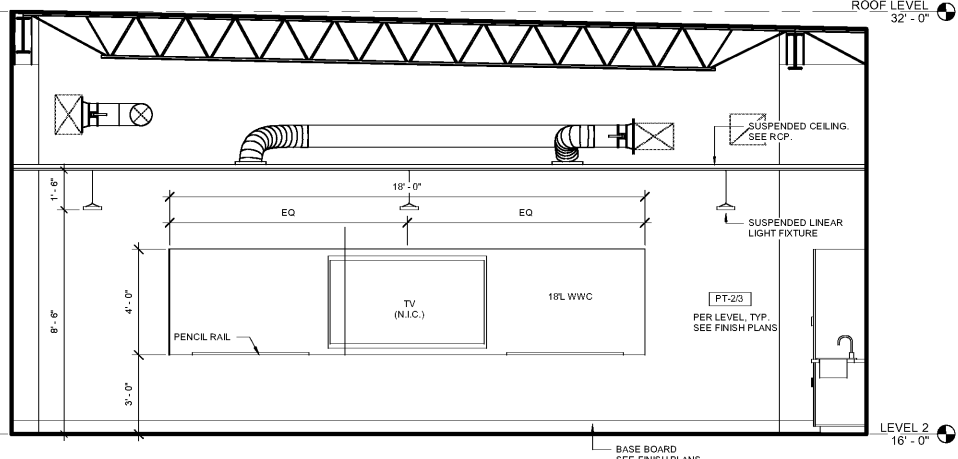

5 TYP. CLASSROOM ELEVATION - 3
A10-01 3/8" = 1'-0"

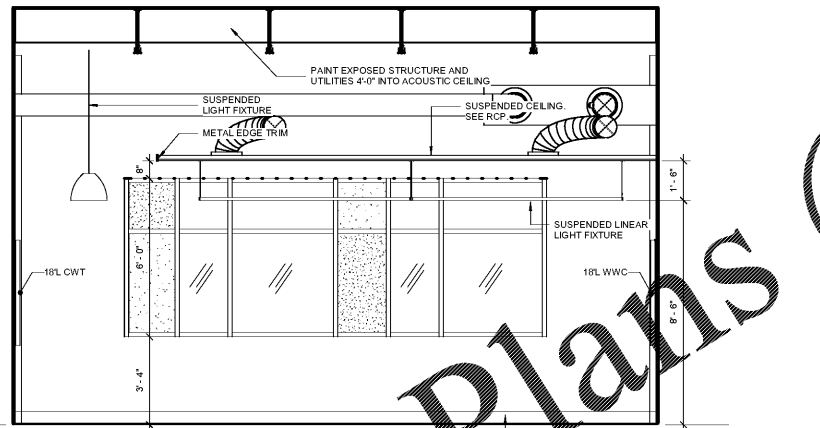

4 TYP. CLASSROOM ELEVATION - 2
A10-01 3/8" = 1'-0"

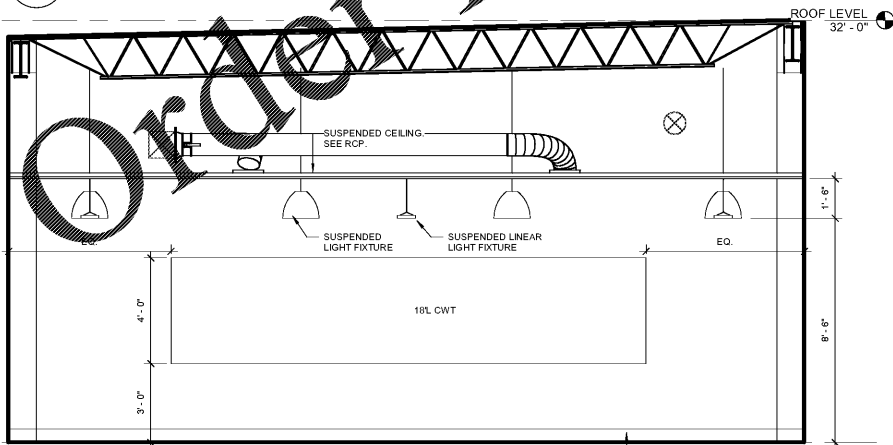

3 TYP. CLASSROOM ELEVATION - 1
A10-01 3/8" = 1'-0"

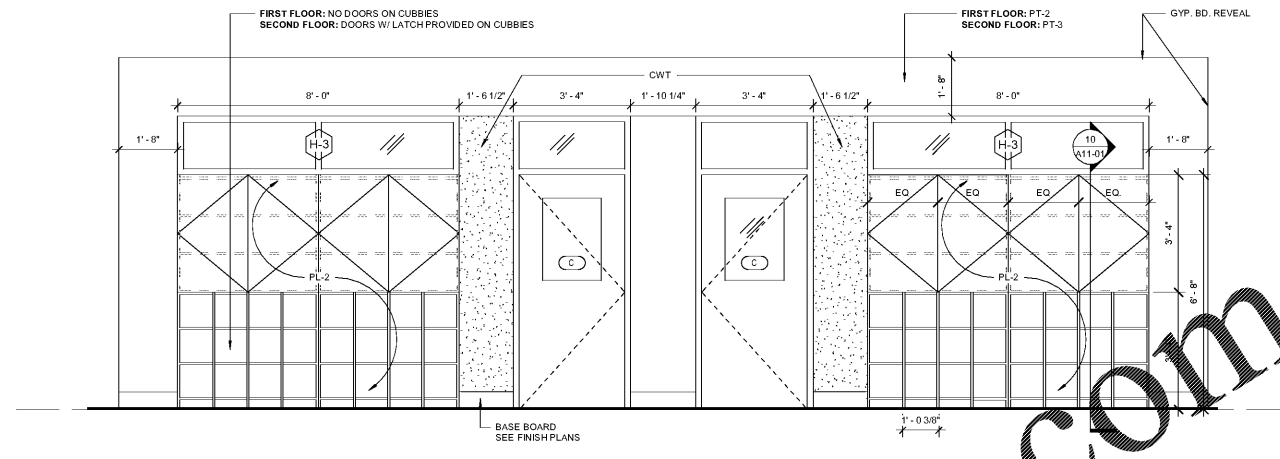

7 TYP. CLASSROOM ENTRANCE ELEVATION
A10-01 1/2" = 1'-0"

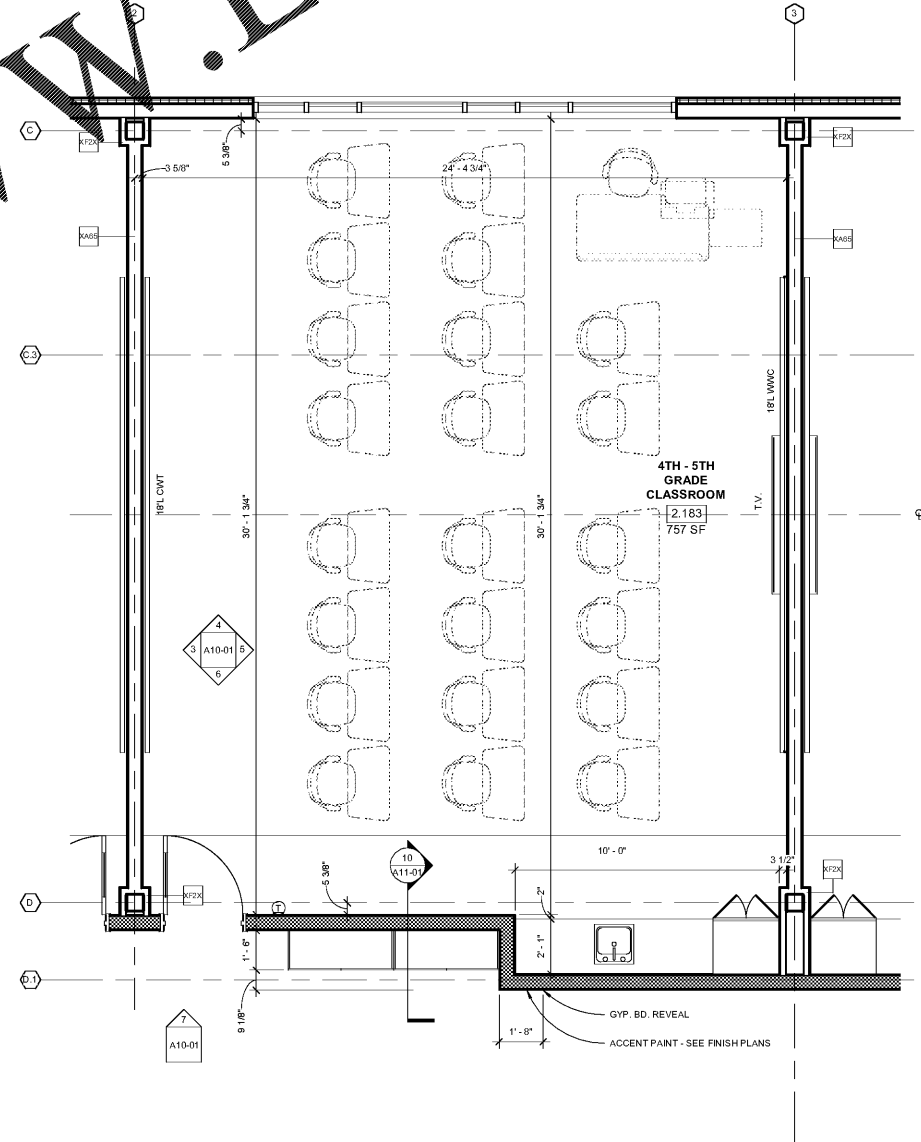

1 TYPICAL CLASSROOM PLAN
A10-01 3/8" = 1'-0"

Order Plans @ www.LDILine.com

Smallwood, Reynolds, Stewart & Associates, Inc. Architects

One Piedmont Center, Suite 303 3565 Piedmont Road Atlanta, Georgia 30305

REV. NO.	DATE	REMARKS
00/01/19		PROGRESS PRINT
09/01/19		DESIGN CHECK SET
10/01/19		ISSUED FOR BID / PERMIT / ISSUE

INSTRUCTIONAL UNIT	REGULAR CLASSROOMS	REGULAR FLEX AREAS	MUSIC	PHYSICAL EDUCATION	PHYSICAL EDUCATION CENTER	ART	TOTAL
46	71,153 SF	32,239 SF	108,637 SF				212,029 SF
47							
48							
49							
50							
51							
TOTAL							

PROJECT SUMMARY

REGULAR CLASSROOMS: 46
 GRADE: PRE-K THROUGH 5TH
 P.T.E. ROOM: 1 TO BE ASSIGNED
 G.O.O.E.#: 10 TO BE ASSIGNED

BUILDING AREA

LEVEL 01: 71,153 SF
 LEVEL 02: 32,239 SF
 TOTAL: 103,392 SF

COVERED AREAS (I.E. CANOPIES)

COVERED AREAS: 5,188 SF
 COVERED AREAS (-) BY 2: -2,258 SF
 TOTAL: 2,930 SF

RCPS

STATE OF GEORGIA

REGISTERED PROFESSIONAL ARCHITECT

SMALLWOOD REYNOLDS STEWART & ASSOCIATES, INC.
 3100 ZINGIRA ROAD NE, CONYERS, GA 30012

TYPICAL CLASSROOM ELEVATIONS

J.H. HOUSE ELEMENTARY SCHOOL
 3100 Zingira Road NE, Conyers, GA 30012

DATE: 10-01-2019
 JOB NO.: 218036.00
 SHEET NO.: A10-01

ISSUED FOR CONSTRUCTION