

Order Plans @ WWW.DILine.com

1 LEVEL 01 - PART D FINISH PLAN
A9-01.D 1/8" = 1'-0"

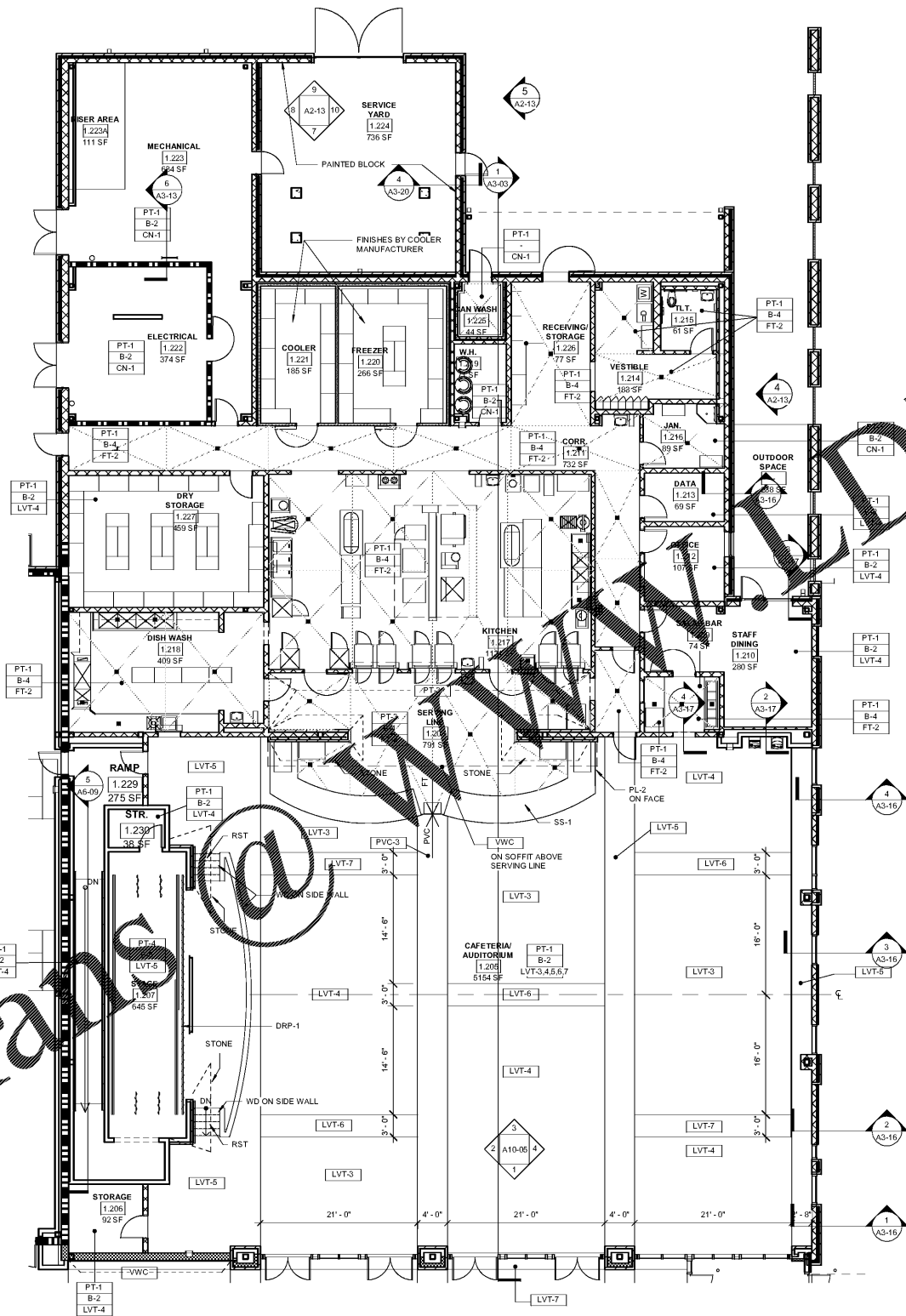

- GENERAL NOTES**
- PROVIDE CORNER GUARDS AT ALL OUTSIDE CORNERS OF GYP. BD. PARTITIONS
 - PROVIDE 4" H RUBBER BASE AT BASE CABINETS.
 - ALL COUNTERTOPS TO BE SS-1
 - ALL WINDOWS TO RECEIVE SS-2 SLL
 - EXPOSED CEILING TO BE PT-6 U.N.O.
 - GYP. BD. CEILING TO BE PT-6 U.N.O.
 - WALL PAINT TO BE PT-1, U.N.O.
 - DOOR FRAMES & RAILINGS TO BE PT-5
 - EXPOSED ROUND HSS STEEL COLUMNS AT MAIN CORRIDOR TO BE PT-2
 - EXPOSED STRUCTURAL BEAMS AT MAIN CORRIDOR TO BE PT-5
 - EXPOSED DECKING AT MAIN CORRIDOR TO BE PT-7

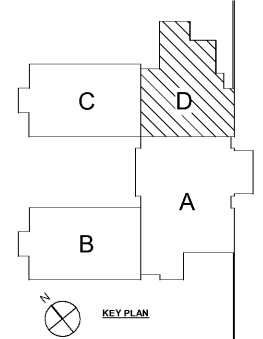
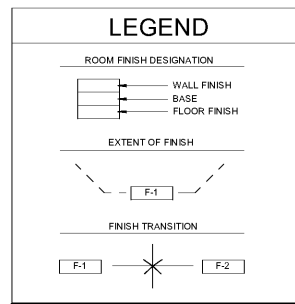

One Piedmont Center, Suite 303 3565 Piedmont Road Atlanta, Georgia 30305

Smallwood, Reynolds, Stewart & Associates, Inc. Architects

LEVEL 01 - PART D FINISH PLAN
J.H. HOUSE ELEMENTARY SCHOOL
3100 Zingira Road NE, Conyers, GA 30012

REV. NO.	DATE	REMARKS
00/01		PROGRESS PRINT
00/01		ISSUED FOR BID / PERMIT / CLOSE

INSTRUCTIONAL UNIT	BLDG. AREA	LEVEL 01	LEVEL 02	TOTAL	COVERED AREAS (IE CANOPIES)	COVERED AREAS (-) BY 2	TOTAL
REGULAR CLASSROOMS	71,153 SF						
MUSIC	3,233 SF						
PHYSICAL EDUCATION	106,531 SF						
ART CENTER	5,188 SF						
TOTAL	186,005 SF						

ISSUED FOR CONSTRUCTION