

Order Plans @ www.dlline.com

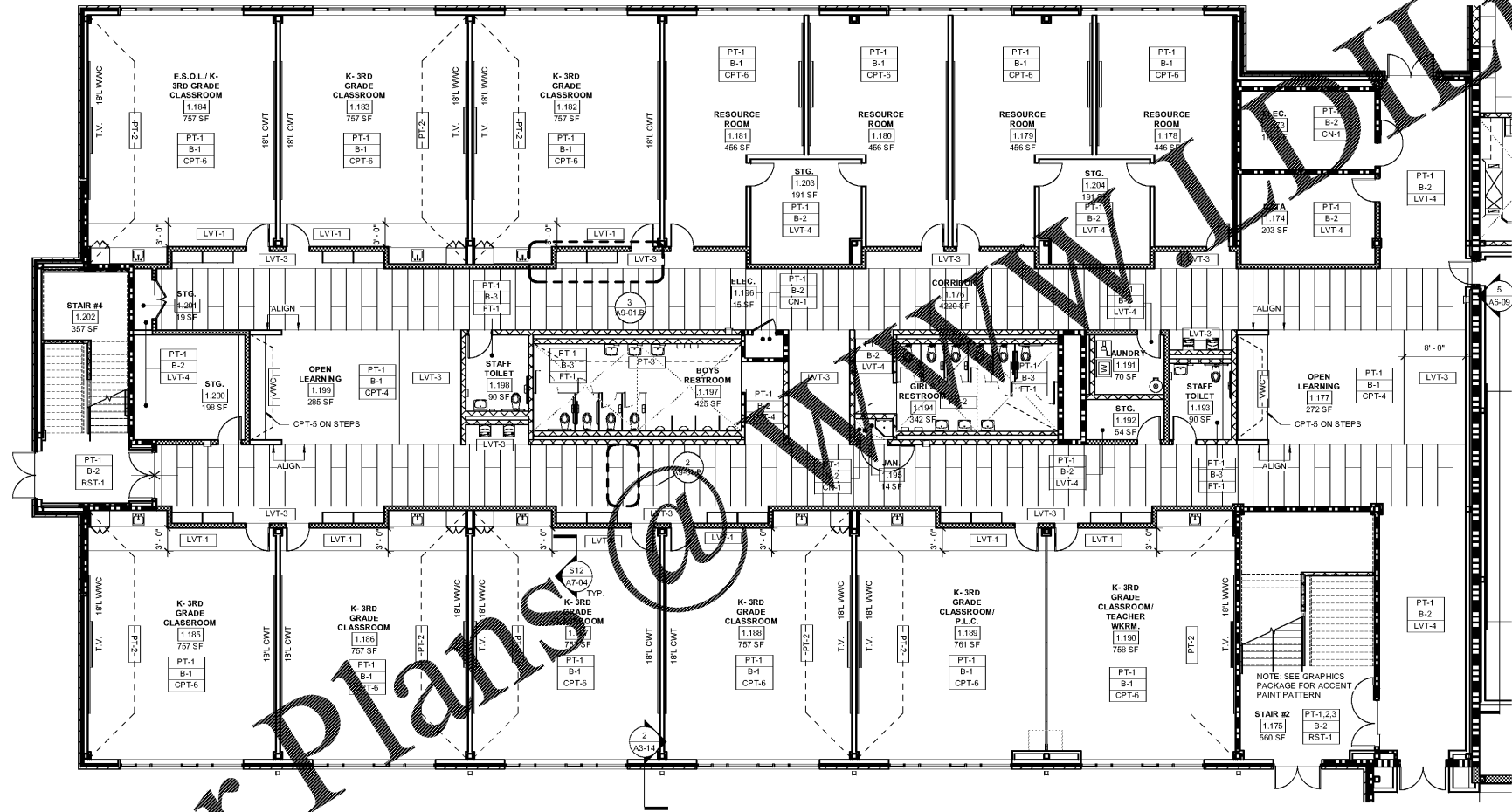

1 LEVEL 01 - PART C FINISH PLAN
SCALE: 1/8" = 1'-0"

- GENERAL NOTES**
- PROVIDE CORNER GUARDS AT ALL OUTSIDE CORNERS OF GYP. BD. PARTITIONS
 - PROVIDE #4 RUBBER BASE AT BASE CABINETS.
 - ALL COUNTERTOPS TO BE SS-1
 - ALL WINDOWS TO RECEIVE SS-2 SILL
 - EXPOSED CEILINGS TO BE PT-6, U.N.O.
 - GYP. BD. CEILINGS TO BE PT-6, U.N.O.
 - WALL PAINT TO BE PT-1, U.N.O.
 - DOOR FRAMES & RAILINGS TO BE PT-6
 - EXPOSED ROUND HSS STEEL COLUMNS AT MAIN CORRIDOR TO BE PT-2
 - EXPOSED STRUCTURAL BEAMS AT MAIN CORRIDOR TO BE PT-6
 - EXPOSED DECKING AT MAIN CORRIDOR TO BE PT-7

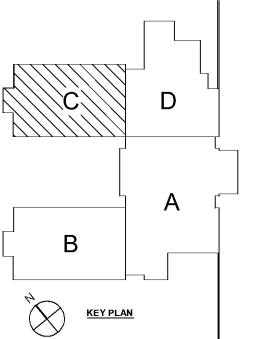
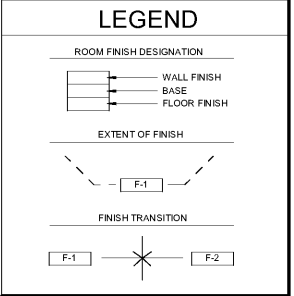

REV. NO.	DATE	REMARKS
45	10/01/2019	PROGRESS PRINT
46	10/01/2019	ISSUED FOR BID / PERMIT / G.O.C.

REVISIONS / PRINTED	INSTRUCTIONAL UNITS
45	REGULAR CLASSROOMS
46	REGULAR CLASSROOMS
	MUSIC
	PHYSICAL EDUCATION
	ART CENTER
	ART
	TOTAL

PROJECT SUMMARY	COVERED AREAS (I.E. CANOPIES)
REGULAR CLASSROOMS	71,192 SF
MUSIC	3,238 SF
PHYSICAL EDUCATION	106,631 SF
ART CENTER	5,188 SF
ART	2,658 SF
TOTAL	188,807 SF

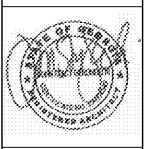

STEWART & ASSOCIATES, INC.
REGISTERED PROFESSIONAL ARCHITECTS
1000 ZIONSVILLE ROAD, SUITE 300
ZIONSVILLE, IN 46088
TEL: 317.833.8800
WWW.STEWARTANDASSOCIATES.COM

Smallwood, Reynolds, Stewart & Associates, Inc. Architects
LEVEL 01 - PART C FINISH PLAN
J.H. HOUSE ELEMENTARY SCHOOL
 3100 Zingira Road NE, Conyers, GA 30012
 DATE: 10-01-2019
 JOB NO: 218036.00
 SHEET NO: A9-01.C
 ISSUED FOR CONSTRUCTION

One Piedmont Center, Suite 303 3565 Piedmont Road Atlanta, Georgia 30305