

STAIR OPENING - NO CEILING THIS LEVEL - PAINT ALL EXPOSED STRUCTURE

STAIR OPENING - NO CEILING THIS LEVEL - PAINT ALL EXPOSED STRUCTURE

1 REFLECTED CEILING PLAN - LEVEL 01
A8-01 1/16" = 1'-0"

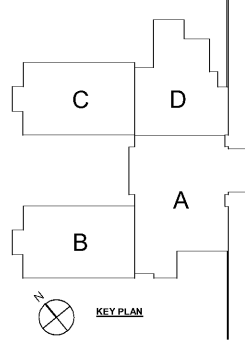

Smallwood, Reynolds, Stewart & Associates, Inc. Architects

One Piedmont Center, Suite 303 3565 Piedmont Road Atlanta, Georgia 30305

LEVEL 01 REFLECTED CEILING PLAN
J.H. HOUSE ELEMENTARY SCHOOL
 3100 Zingira Road NE, Conyers, GA 30012

DATE: 10-01-2019
 JOB NO: 218036.00
 SHEET NO: A8-01

ISSUED FOR CONSTRUCTION

REV. NO.	DATE	REMARKS
0001	08/01/19	PROGRESS PRINT
0002	08/01/19	ISSUED FOR BID / PERMIT / G.O.C.

REVISIONS / PRINTED	DATE	REMARKS
46		
47		
48		
49		
50		
51		

INSTRUCTIONAL UNITS	BLDG AREA	LEVEL 01	TOTAL
REGULAR CLASSROOMS	71,153 SF		
REGULAR CLASSROOMS	32,238 SF		
MUSIC	106,531 SF		
PHYSICAL EDUCATION			
ART CENTER			
ART			
TOTAL			

PROJECT SUMMARY
 GRADE: PRE-K THROUGH 5TH
 P.T.E. 800
 G.O.C. # 1 TO BE ASSIGNED

COVERED AREAS (SEE CANNOTIONS)
 COVERED AREAS (BY 2)
 TOTAL

RCPS
 COUNTY OF DEKALB
 GEORGIA

DEVELOPED BY: SMALLWOOD, REYNOLDS, STEWART & ASSOCIATES, INC.
 PREPARED BY: THE UNIVERSITY OF GEORGIA ARCHITECTURAL SERVICES
 WITH THE ASSISTANCE OF: PERMISSION