

4 SECTION AT CORRIDOR FIREWALL  
A3-19 1/2" = 1'-0"

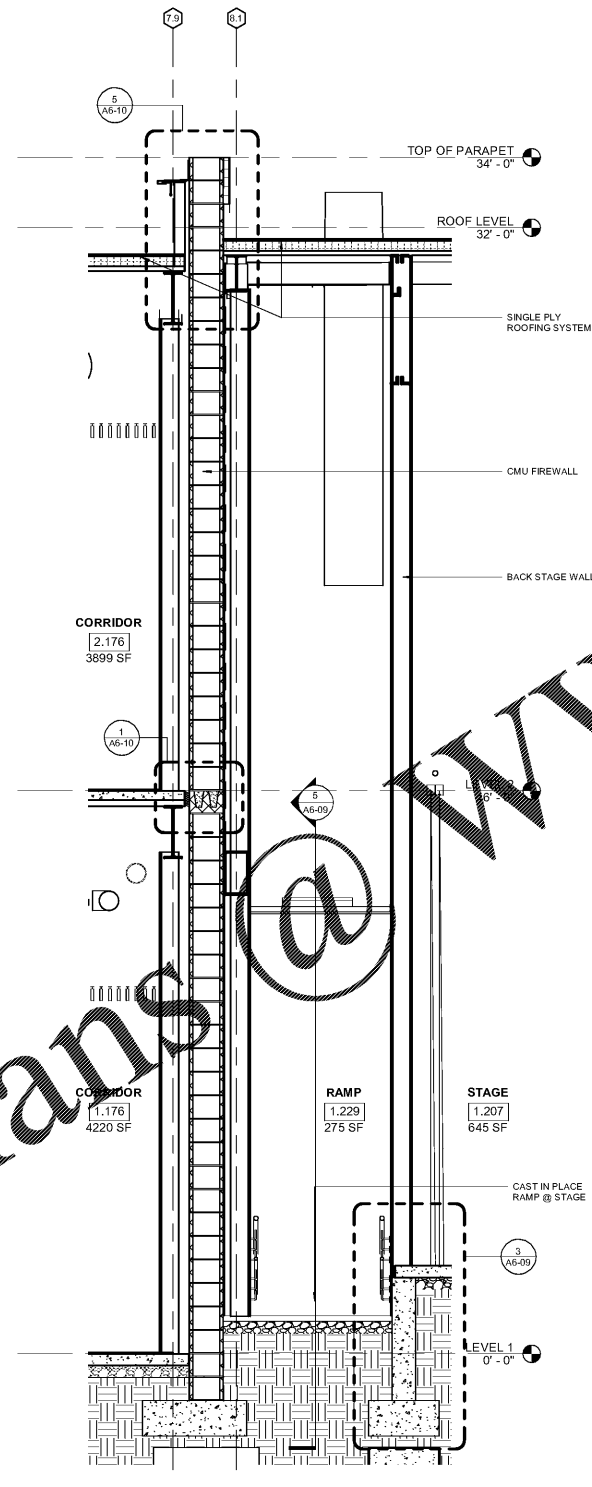

3 SECTION AT CAFE/STAGE FIRE WALL  
A3-19 1/2" = 1'-0"

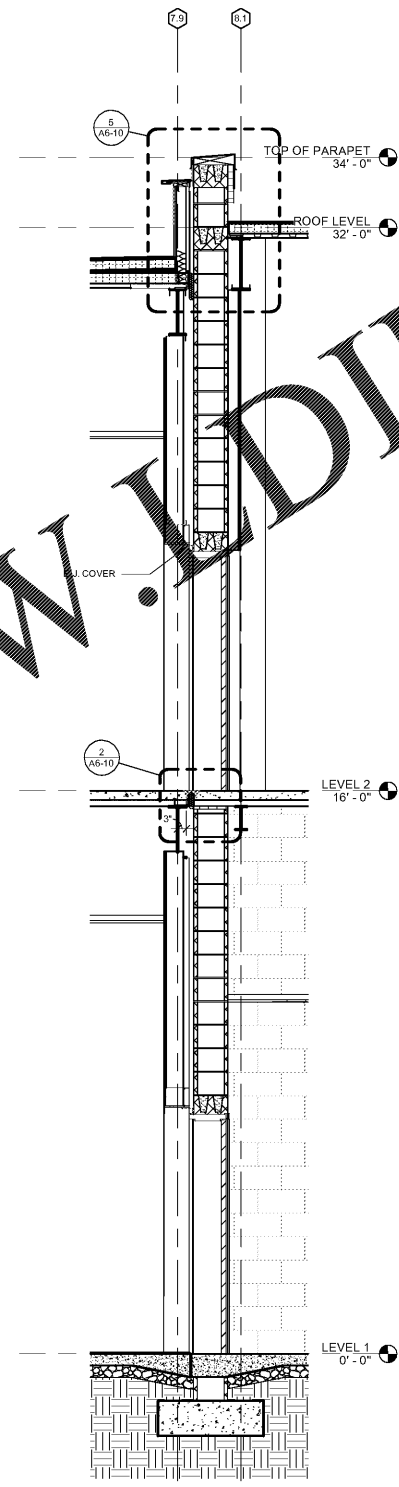

2 SECTION AT GYM FIRE WALL  
A3-19 1/2" = 1'-0"

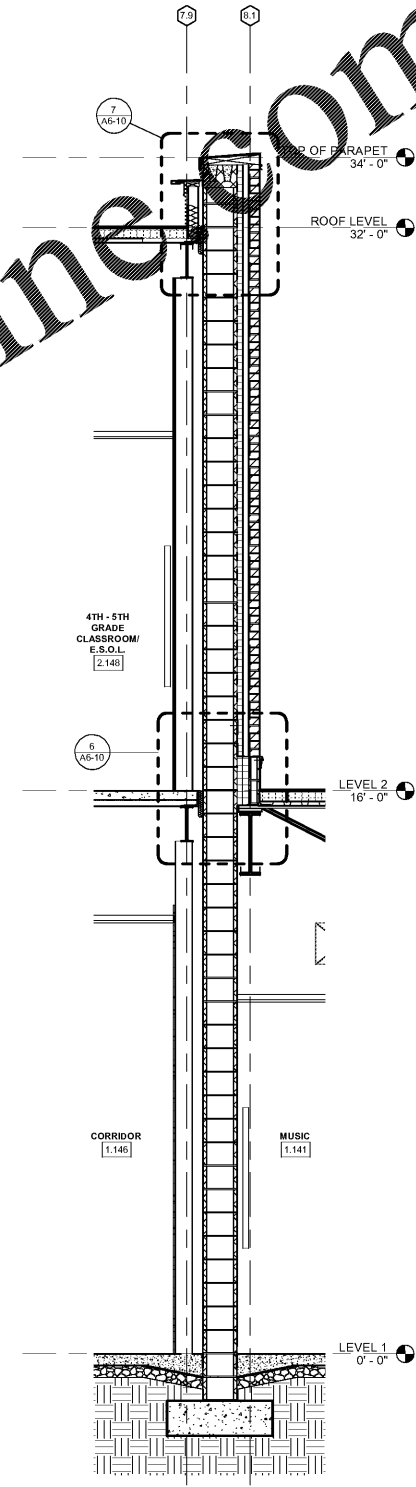

1 SECTION AT MUSIC RM. FIRE WALL  
A3-19 1/2" = 1'-0"

Order Plans @ www.LDILine.com

Smallwood, Reynolds, Stewart & Associates, Inc. Architects

One Piedmont Center, Suite 303 3565 Piedmont Road Atlanta, Georgia 30305

REV. NO.	DATE	REMARKS
1	10-01-2019	ISSUED FOR CONSTRUCTION
2		
3		
4		
5		
6		
7		
8		
9		
10		
11		
12		
13		
14		
15		
16		
17		
18		
19		
20		
21		
22		
23		
24		
25		
26		
27		
28		
29		
30		
31		
32		
33		
34		
35		
36		
37		
38		
39		
40		
41		
42		
43		
44		
45		
46		
47		
48		
49		
50		
51		

**PROJECT SUMMARY**  
 J.H. HOUSE ELEMENTARY SCHOOL  
 3100 Zingira Road NE, Conyers, GA 30012  
 P.T.E. 900  
 C.D.O. # 170 TO BE ASSIGNED

**INSTRUCTIONAL UNIT**  
 REGULAR CLASSROOMS 71,193 SF  
 REGULAR FLEX AREAS 32,239 SF  
 MUSIC 106,631 SF  
 PHYSICAL EDUCATION 5,196 SF  
 PHYSICAL CENTER 5,196 SF  
 ART 2,583 SF  
 TOTAL 214,035 SF

**COVERED AREAS (IE CANOPIES)**  
 COVERED AREAS 5,196 SF  
 TOTAL 219,231 SF

**FINISHING AREA**  
 LEVEL 01 71,193 SF  
 LEVEL 02 32,239 SF  
 TOTAL 103,432 SF

**PROJECT SUMMARY**  
 J.H. HOUSE ELEMENTARY SCHOOL  
 3100 Zingira Road NE, Conyers, GA 30012  
 P.T.E. 900  
 C.D.O. # 170 TO BE ASSIGNED

**RCPS**  
 ROCKY HILL CHARTER SCHOOL DISTRICT  
 1000 CHARTERWAY  
 WOODBRIDGE, GA 30097

**J.H. HOUSE ELEMENTARY SCHOOL**  
 3100 Zingira Road NE, Conyers, GA 30012

**FIRE WALL SECTIONS**  
 J.H. HOUSE ELEMENTARY SCHOOL  
 3100 Zingira Road NE, Conyers, GA 30012

DATE: 10-01-2019  
 JOB NO.: 218036.00  
 SHEET NO.: A3-19

ISSUED FOR CONSTRUCTION