

5 SECTION THRU CAFE-SERVING  
A3-17 3/4" = 1'-0"

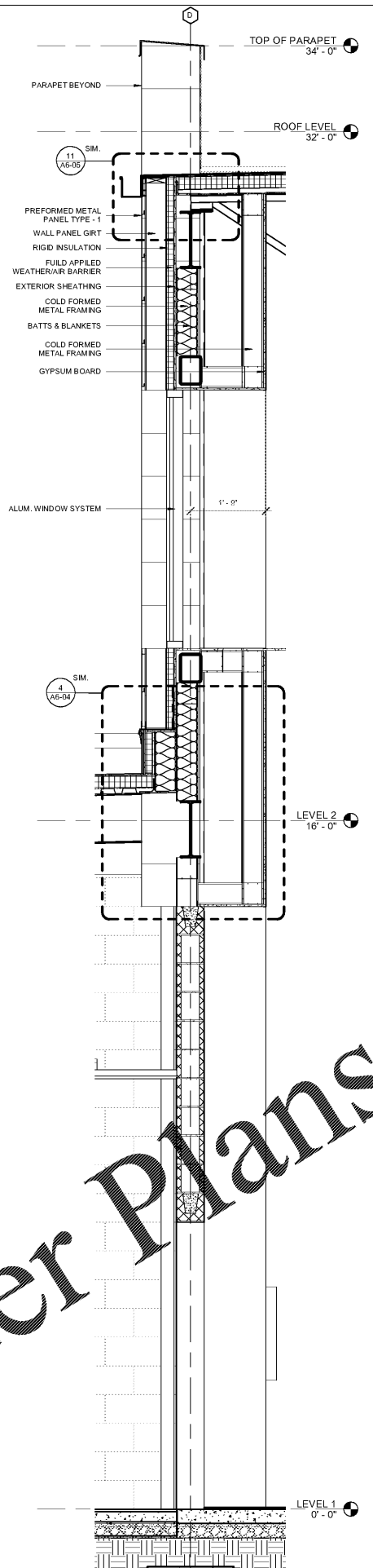

4 SECTION THRU CAFE-KITCHEN  
A3-17 3/4" = 1'-0"

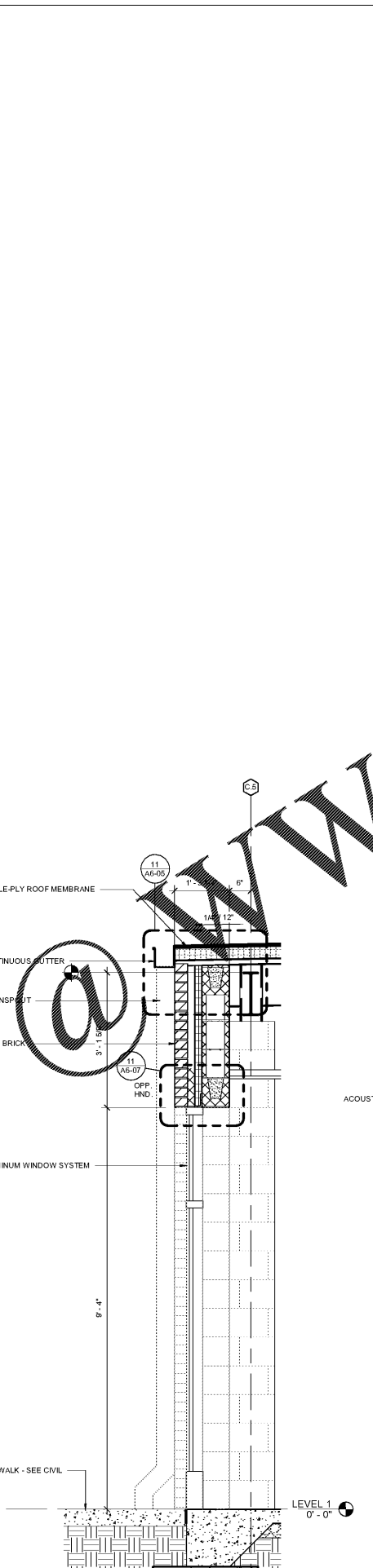

3 SECTION AT STAFF DINING - 1  
A3-17 3/4" = 1'-0"

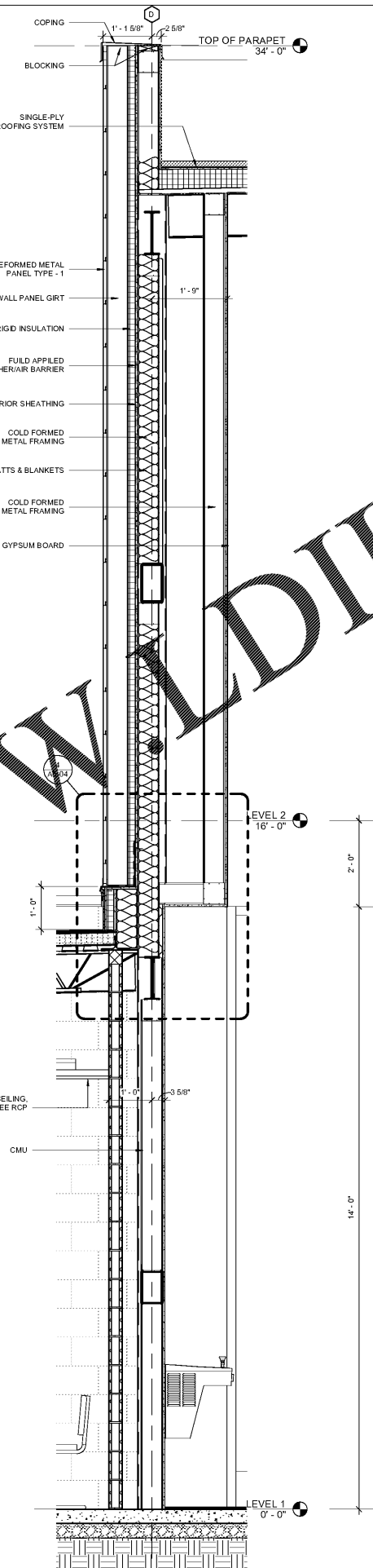

2 SECTION AT STAFF DINING-CAFE  
A3-17 3/4" = 1'-0"

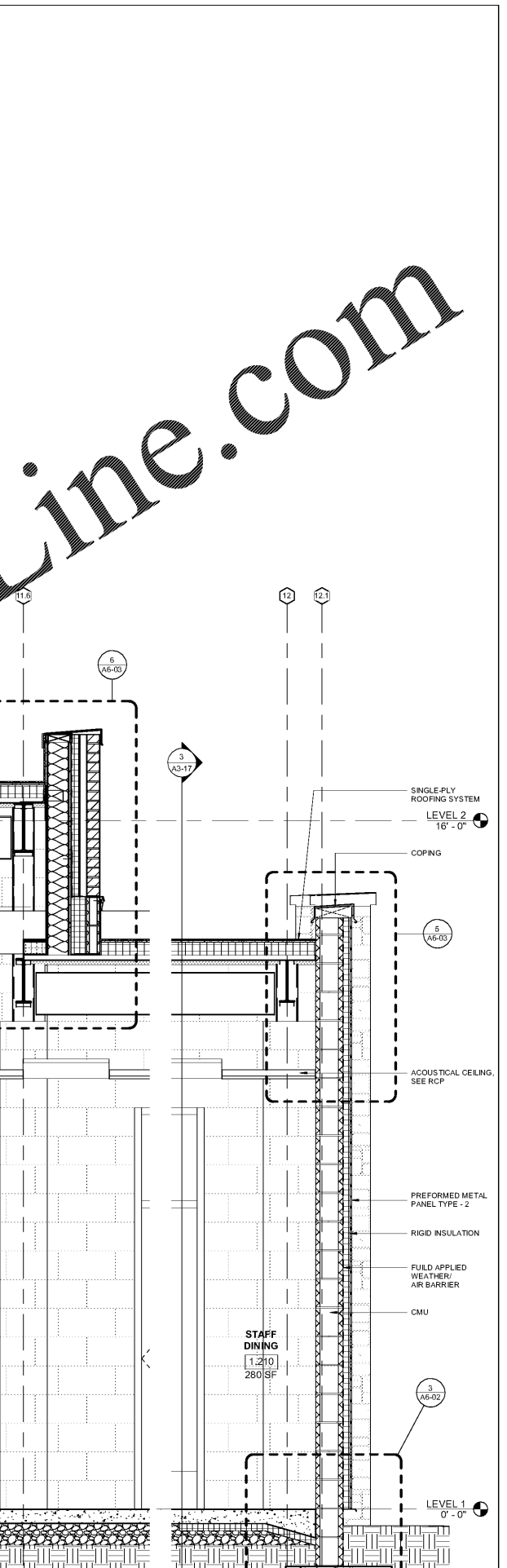

1 SECTION AT STAFF DINING  
A3-17 3/4" = 1'-0"

Order Plans @ WWW.WLDILine.com

Smallwood, Reynolds, Stewart & Associates, Inc. Architects

One Piedmont Center, Suite 303 3565 Piedmont Road Atlanta, Georgia 30305

REV. NO.	DATE	REMARKS
1	10-01-2019	ISSUE FOR PERMIT
2		
3		
4		
5		

INSTRUCTIONAL UNITS	
REGULAR CLASSROOMS	46
REGULAR FLEX-AREAS	4
MUSIC	1
PHYSICAL EDUCATION	1
ART CENTER	1
<b>TOTAL</b>	<b>53</b>

BUILDING AREA	
LEVEL 01	71,193 SF
LEVEL 02	32,239 SF
<b>TOTAL</b>	<b>103,432 SF</b>

COVERED AREAS (SEE CANOPIES)	
COVERED AREAS	5,198 SF
COVERED BY 2	2,255 SF
<b>TOTAL</b>	<b>7,453 SF</b>

**RCPS**

**REYNOLDS COUNTY SCHOOLS**

**J.H. HOUSE ELEMENTARY SCHOOL**  
3100 Zingira Road NE, Conyers, GA 30012

DATE: 10-01-2019  
JOB NO: 218036.00  
SHEET NO: A3-17

ISSUED FOR CONSTRUCTION