

4 SECTION AT HIGH/LOW ROOF - 3
A3-11 3/4" = 1'-0"

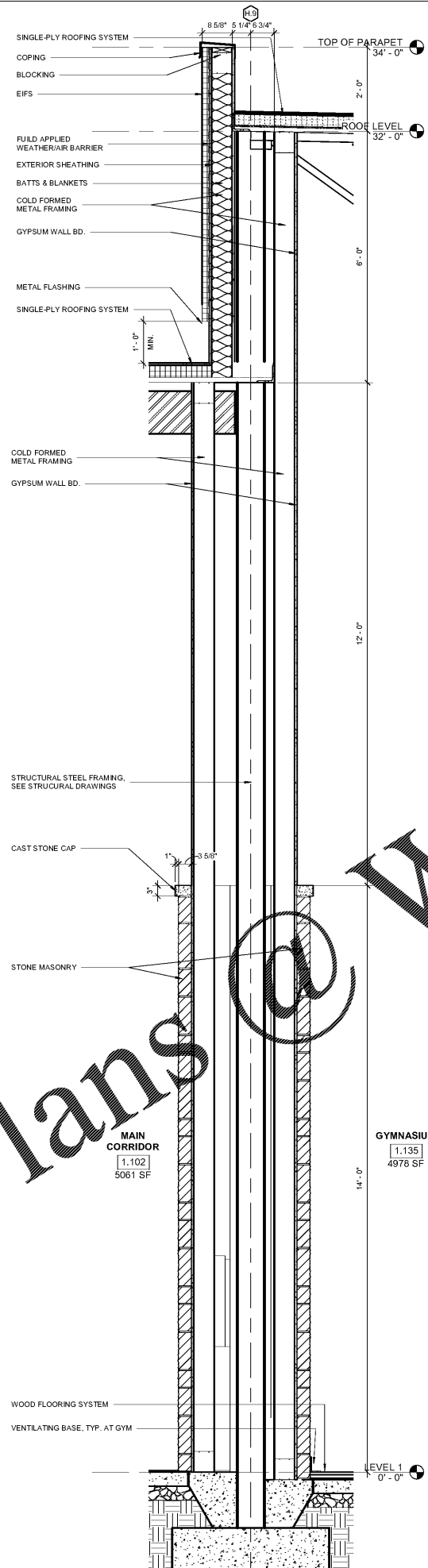

3 SECTION AT HIGH/LOW ROOF - 2
A3-11 3/4" = 1'-0"

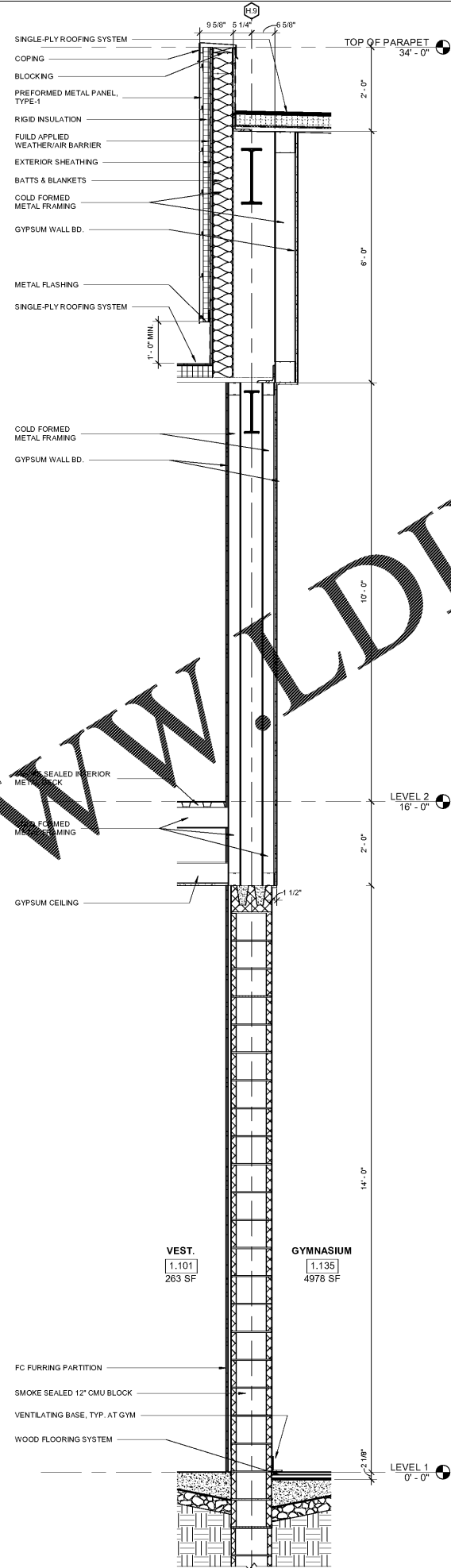

2 SECTION AT HIGH/LOW ROOF - 1
A3-11 3/4" = 1'-0"

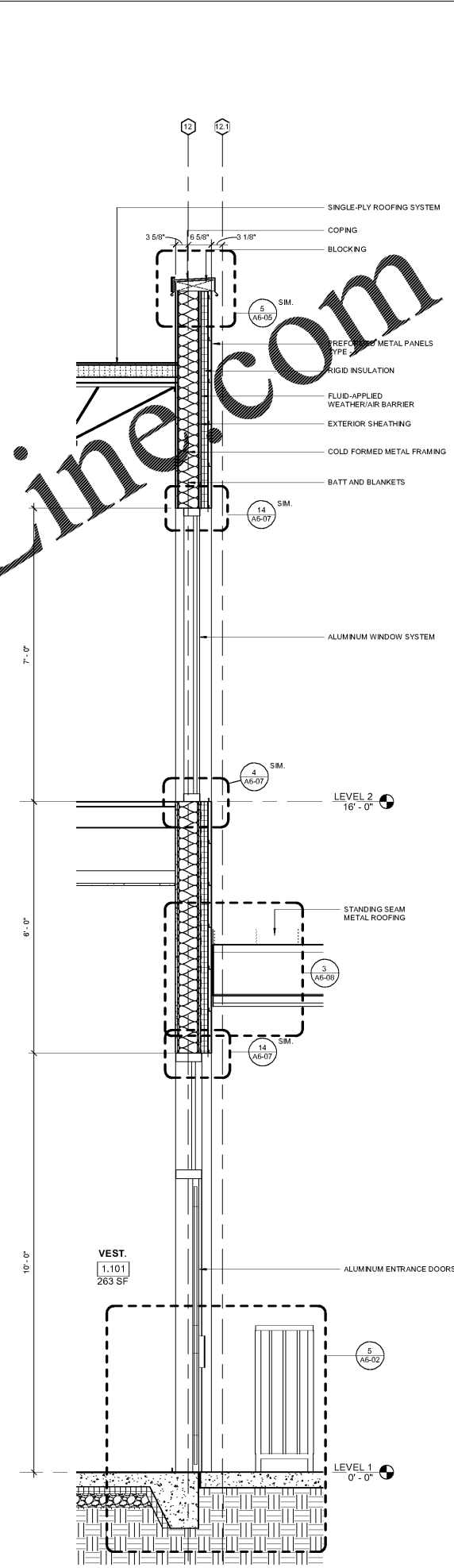

1 WALL SECTION AT VESTIBULE
A3-11 3/4" = 1'-0"

Order Plans @ WWW.LDILine.com

WWW.LDILine.com

REV. NO.	DATE	REVISIONS / PRINTED
0010	10/01/2019	ISSUE FOR PERMIT / ISSUE

INSTRUCTIONAL UNITS	REGULAR CLASSROOMS	REGULAR FLEX AREAS	MUSIC	PHYSICAL EDUCATION	PERFORMING ARTS CENTER	A&T	TOTAL
46	71,183 SF	32,239 SF	10,633 SF	5,188 SF	5,188 SF	2,253 SF	118,684 SF

PROJECT SUMMARY	BUILDING AREA	LEVEL 01	LEVEL 02	TOTAL	COVERED AREAS (I.E. CANOPIES)	COVERED AREAS (I) BY 2	TOTAL
J.H. HOUSE ELEMENTARY SCHOOL GRADE: PRE-K THROUGH 5TH P.T.E. 800 G.O.D.E.# 1 TO BE ASSIGNED	71,183 SF	32,239 SF	10,633 SF	114,055 SF	5,188 SF	5,188 SF	124,431 SF

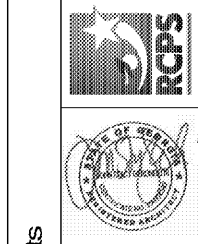

SMALLWOOD, REYNOLDS, STEWART & ASSOCIATES, INC.
 ARCHITECTS

WALL SECTIONS
J.H. HOUSE ELEMENTARY SCHOOL
 3100 Zingira Road NE, Conyers, GA 30012

DATE: 10-01-2019
 JOB NO.: 218036.00
 SHEET NO.: A3-11
 ISSUED FOR CONSTRUCTION