

3 SECTION AT ADMIN - 2
A3-10 3/4" = 1'-0"

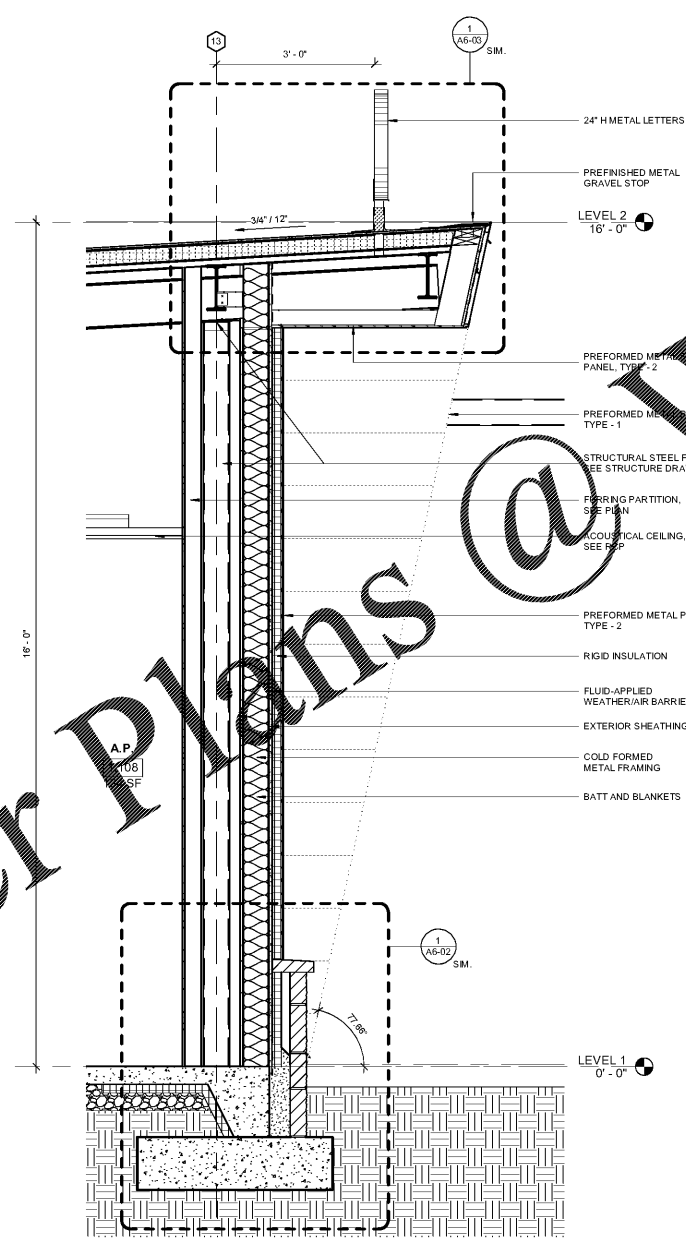

2 SECTION AT ADMIN - 1
A3-10 3/4" = 1'-0"

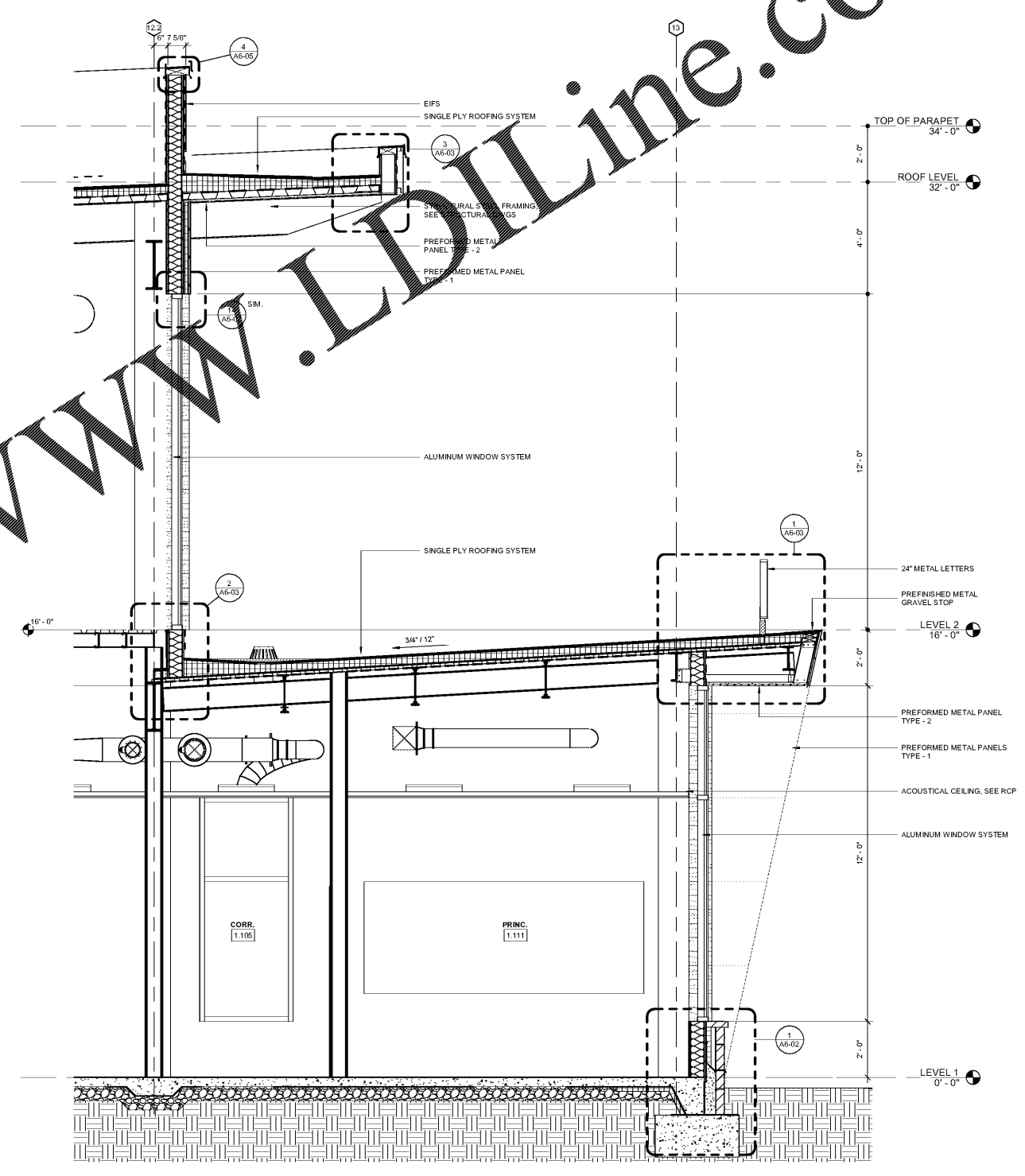

1 SECTION AT ADMIN
A3-10 1/2" = 1'-0"

WWW.LDILine.com

Smallwood, Reynolds, Stewart & Associates, Inc. Architects

One Piedmont Center, Suite 303 3565 Piedmont Road Atlanta, Georgia 30305

WALL SECTIONS

J.H. HOUSE ELEMENTARY SCHOOL
3100 Zingira Road NE, Conyers, GA 30012

DATE: 10-01-2019
JOB NO: 218036.00
SHEET NO: A3-10

REV. NO.	DATE	REMARKS
00019	10/01/19	ISSUED FOR BIDDING / PERMIT / CLOSE
00020	10/01/19	PROGRESS PRINT

INSTRUCTIONAL UNITS

UNITS	REVISIONS / PRINTED
REGULAR CLASSROOMS	46
MUSIC	4
PHYSICAL EDUCATION	1
ART CENTER	1
TOTAL	52

COVERED AREAS (I.E. CANOPIES)

COVERED AREAS	REVISIONS / PRINTED
COVERED AREAS	5,188 SF
TOTAL	2,258 SF

PROJECT SUMMARY

REGULAR CLASSROOMS: 71,153 SF
MUSIC: 3,223 SF
PHYSICAL EDUCATION: 106,331 SF
ART CENTER: 5,188 SF
TOTAL: 186,295 SF

RCPS

SEAL OF THE STATE OF GEORGIA

SMALLWOOD, REYNOLDS, STEWART & ASSOCIATES, INC.
REGISTERED PROFESSIONAL ARCHITECTS
MEMBER OF THE UNIVERSITY OF ARCHITECTS