

2 SECTION THRU CAFETERIA
A3-03 1/4" = 1'-0"

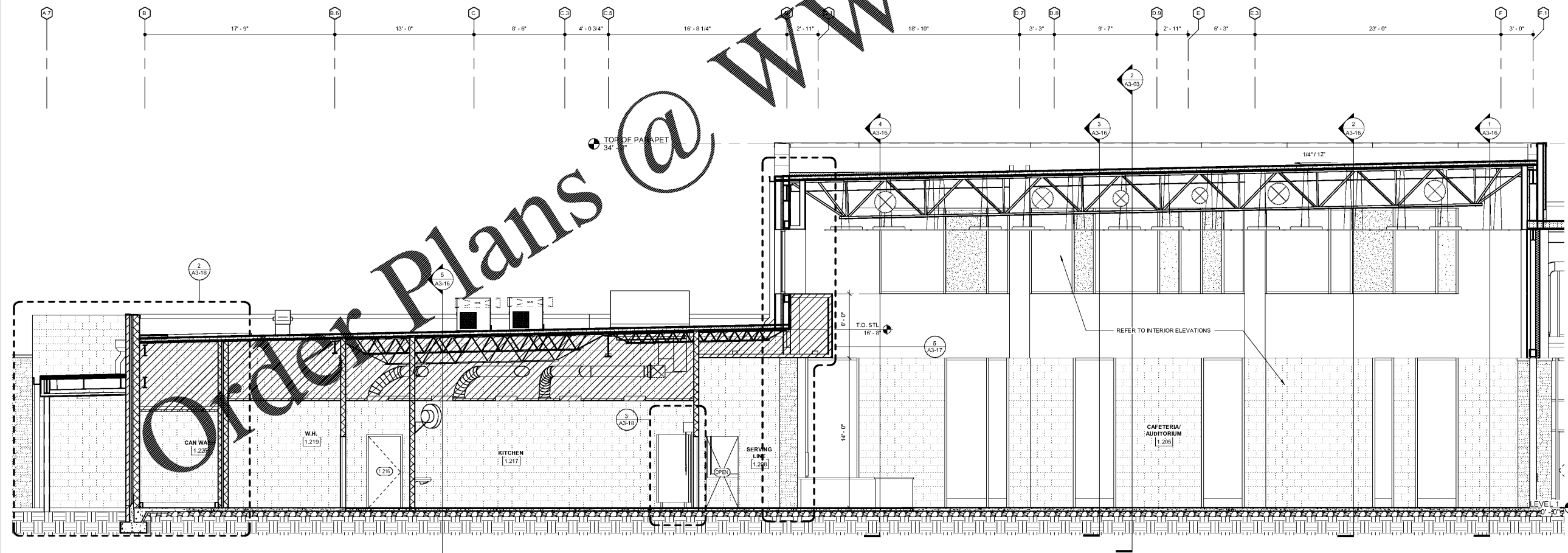

1 SECTION THRU CAFETERIA AND KITCHEN
A3-03 1/4" = 1'-0"

Smallwood, Reynolds, Stewart, & Associates, Inc. Architects

One Piedmont Center, Suite 303 3565 Piedmont Road Atlanta, Georgia 30305

BUILDING SECTIONS
J.H. HOUSE ELEMENTARY SCHOOL
 3100 Zingira Road NE, Conyers, GA 30012

DATE: 10-01-2019
 JOB NO.: 218036.00
 SHEET NO.: A3-03

ISSUED FOR CONSTRUCTION

REV. NO.	DATE	REMARKS
1	10/01/19	ISSUED FOR BID/PERMIT/QUOTE
2		
3		
4		
5		
6		
7		
8		
9		
10		
11		
12		
13		
14		
15		
16		
17		
18		
19		
20		
21		
22		
23		
24		
25		
26		
27		
28		
29		
30		
31		
32		
33		
34		
35		
36		
37		
38		
39		
40		
41		
42		
43		
44		
45		
46		
47		
48		
49		
50		
51		
52		
53		
54		
55		
56		
57		
58		
59		
60		
61		
62		
63		
64		
65		
66		
67		
68		
69		
70		
71		
72		
73		
74		
75		
76		
77		
78		
79		
80		
81		
82		
83		
84		
85		
86		
87		
88		
89		
90		
91		
92		
93		
94		
95		
96		
97		
98		
99		
100		

PROJECT SUMMARY
 J.H. HOUSE ELEMENTARY SCHOOL
 GRADES: PRE-K THROUGH 5TH
 P.T.E. #00
 C.D. # 1 - TO BE ASSIGNED

REVISIONS / PRINTED

REVISIONS / PRINTED	DATE	REMARKS
45		
46		
47		
48		
49		
50		
51		
52		
53		
54		
55		
56		
57		
58		
59		
60		
61		
62		
63		
64		
65		
66		
67		
68		
69		
70		
71		
72		
73		
74		
75		
76		
77		
78		
79		
80		
81		
82		
83		
84		
85		
86		
87		
88		
89		
90		
91		
92		
93		
94		
95		
96		
97		
98		
99		
100		

INSTRUCTIONAL UNITS

UNITS	REGULAR CLASSROOMS	REGULAR PLEX AREAS	MUSIC	PHYSICAL EDUCATION	ART CENTER	ART	TOTAL
71,153 SF	32,238 SF	106,637 SF					
COVERED AREAS (E. CANOPIES)	5,198 SF						
COVERED AREAS (BY 2)							
TOTAL							76,351 SF

RCPS

STATE OF GEORGIA

REGISTERED ARCHITECT

SMALLWOOD, REYNOLDS, STEWART & ASSOCIATES, INC.

REGISTERED ARCHITECTS