

2 SECTION THRU CLASSROOMS
A3-01 1/4" = 1'-0"

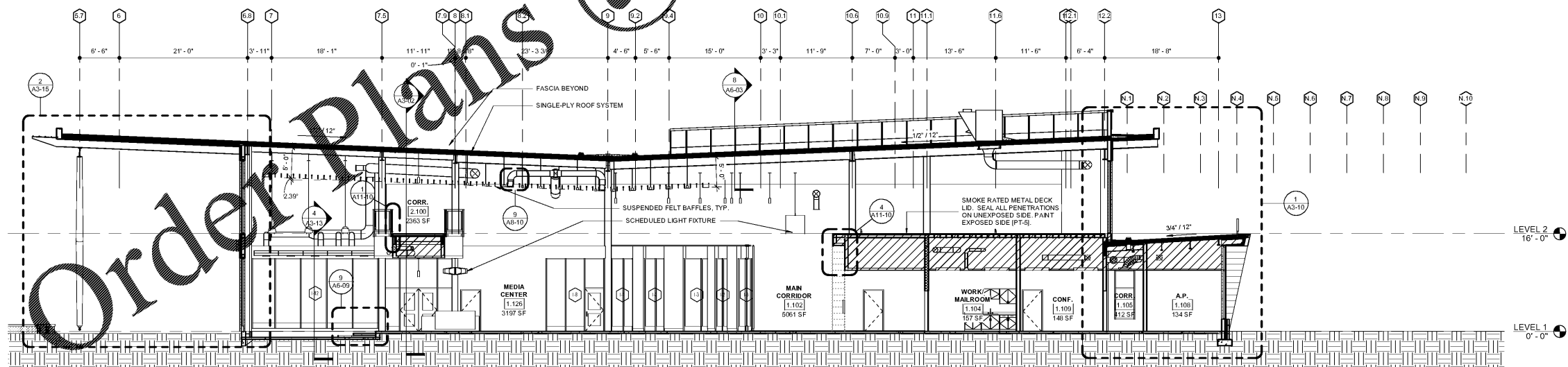

1 SECTION THRU ADMIN-MEDIA CENTER
A3-01 1/8" = 1'-0"

REV. NO.	DATE	REMARKS
04/05/19		DATE PRELIMINARY
05/03/19		PROGRESS PRINT
10/01/19		ISSUED FOR BIDDING / PERMIT / ISSUE

INSTRUCTIONAL UNITS	46	47	48	49	50	51
REGULAR CLASSROOMS						
MUSIC						
PHYSICAL EDUCATION						
ART CENTER						
TOTAL						

BUILDING AREA	71,152 SF	72,152 SF	73,152 SF	74,152 SF	75,152 SF	76,152 SF
LEVEL 01						
LEVEL 02						
TOTAL						
COVERED AREAS (I.E. CANOPIES)						
COVERED AREAS						
TOTAL						

PROJECT SUMMARY	1,176	1,176	1,176	1,176	1,176	1,176
REGULAR CLASSROOMS						
MUSIC						
PHYSICAL EDUCATION						
ART CENTER						
TOTAL						

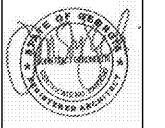

SMALLWOOD REYNOLDS STEWART & ASSOCIATES, INC.
ARCHITECTS
1100 ZINGARIA ROAD NE, CONYERS, GA 30012
TEL: 770-932-1100
WWW.SMALLWOODREYNOLDSSTEWART.COM

DATE: 10-01-2019
JOB NO.: 218036.00
SHEET NO.: A3-01

BUILDING SECTIONS
J.H. HOUSE ELEMENTARY SCHOOL
3100 Zingaria Road NE, Conyers, GA 30012

ISSUED FOR CONSTRUCTION

Smallwood, Reynolds, Stewart & Associates, Inc. Architects

One Piedmont Center, Suite 303 3565 Piedmont Road Atlanta, Georgia 30305

Order Plans @ WWW.WJDILLINE.COM