

GENERAL NOTES:
GUTTERS AND DOWNSPOUTS ARE TO MATCH EXT.
MATERIAL 2 (DARK GRAY), UNLESS SPECIFIED
OTHERWISE.

**EXT. MATERIAL
FINISH LEGEND**

- 1 LIGHT GRAY METAL FINISH
- 2 DARK GRAY METAL FINISH

REV. NO.	DATE	REMARKS
04/05/19		DATE PRELIMINARY
05/03/19		PROGRESS PRINT
07/28/19		PROGRESS PRINT
08/16/19		DATE CHECK SET
09/03/19		ISSUE FOR PERMIT
		PERMIT DATE

INSTRUCTIONAL UNIT	45	81
REGULAR CLASSROOMS		
REGULAR FLEX AREAS		
MUSIC		
PHYSICAL EDUCATION		
ART CENTER		
ART		
TOTAL		

BUILDING AREA	71,153 SF	15,188 SF
LEVEL 01	32,238 SF	5,188 SF
LEVEL 02	10,633 SF	5,188 SF
TOTAL	42,871 SF	10,376 SF
COVERED AREAS (I.E. CANOPIES)		
COVERED AREAS		
TOTAL		

PROJECT SUMMARY	100	100
REGULAR CLASSROOMS		
REGULAR FLEX AREAS		
MUSIC		
PHYSICAL EDUCATION		
ART CENTER		
ART		
TOTAL		



SMALLWOOD REYNOLDS, STEWART & ASSOCIATES, INC.
ARCHITECTS
1000 W. BIRCHWOOD DRIVE, SUITE 100
MARIETTA, GA 30067
TEL: 770.429.1100
WWW.SMALLWOODREYNOLDS.COM

ENLARGED ELEVATIONS
J.H. HOUSE ELEMENTARY SCHOOL
3100 Zingira Road NE, Conyers, GA 30012

DATE: 10-01-2019
JOB NO.: 218036.00
SHEET NO.: A2-10

ISSUED FOR CONSTRUCTION

One Piedmont Center, Suite 303 3565 Piedmont Road Atlanta, Georgia 30305

Smallwood, Reynolds, Stewart & Associates, Inc. Architects

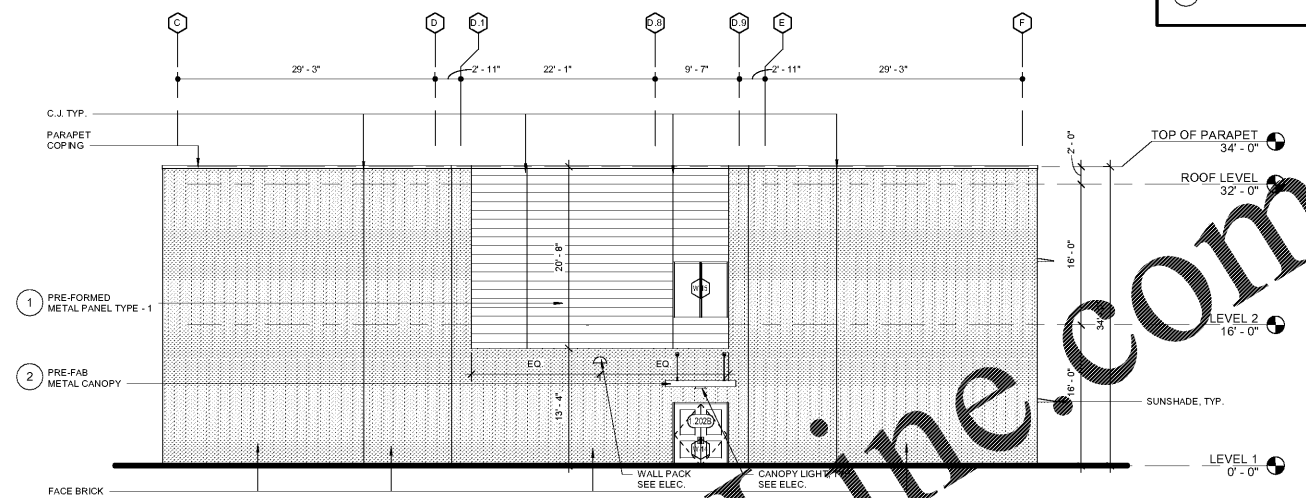

**3 WEST ELEVATION - CLASSROOM WING -
NORTH SIDE**
A2-10 1/8" = 1'-0"

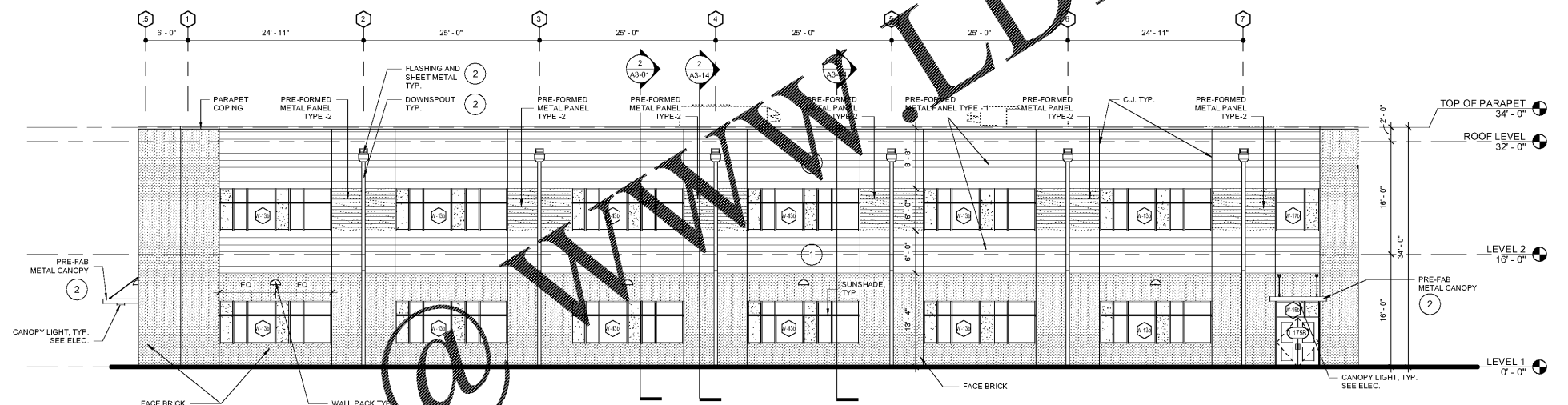

**2 SOUTH ELEVATION - CLASSROOM WING -
COURTYARD SIDE**
A2-10 1/8" = 1'-0"

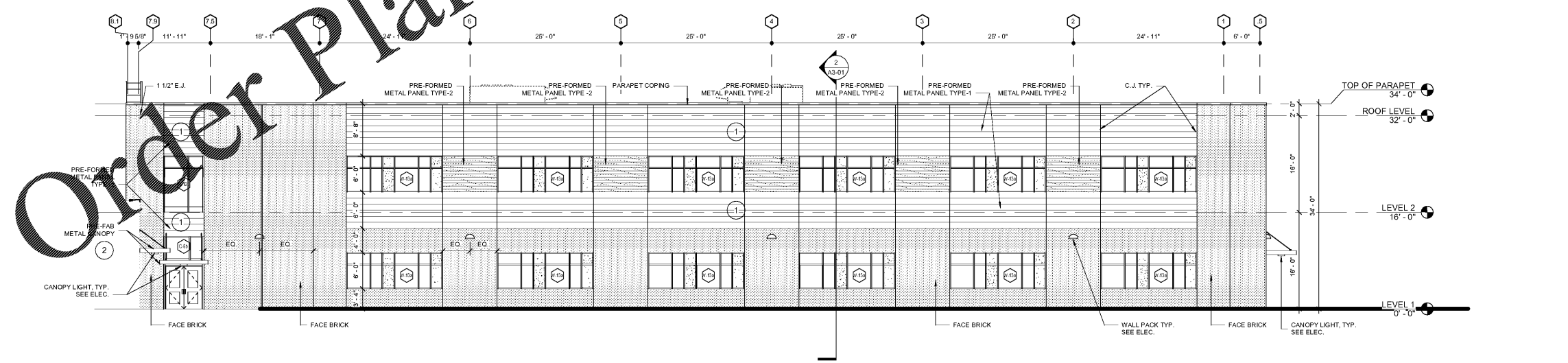

1 NORTH ELEVATION - CLASSROOM WING
A2-10 1/8" = 1'-0"

Order Plans @ www.worldline.com