

4 NORTH ELEVATION
A2-01 1/16" = 1'-0"

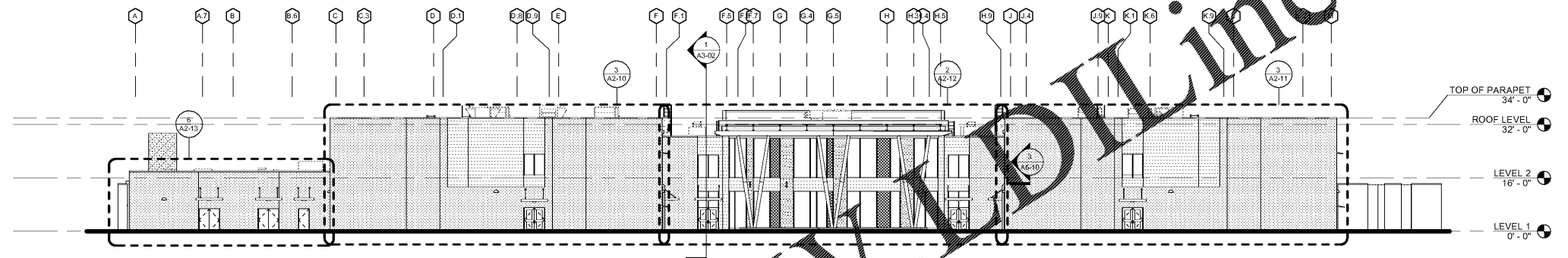

3 WEST ELEVATION
A2-01 1/16" = 1'-0"

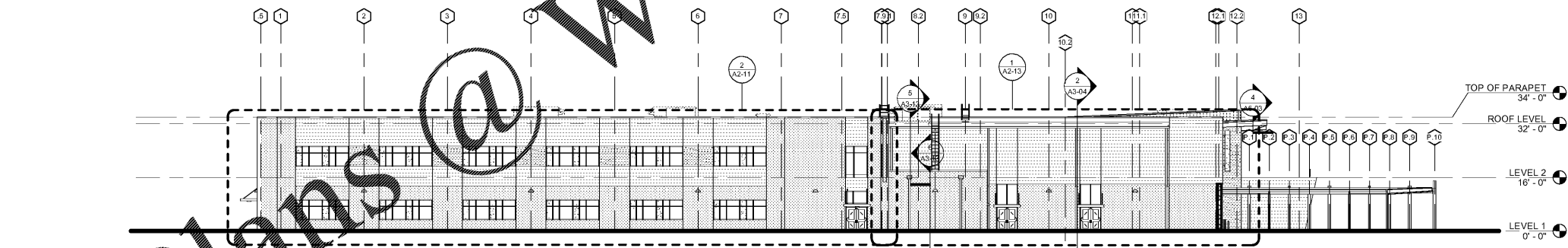

2 SOUTH ELEVATION
A2-01 1/16" = 1'-0"

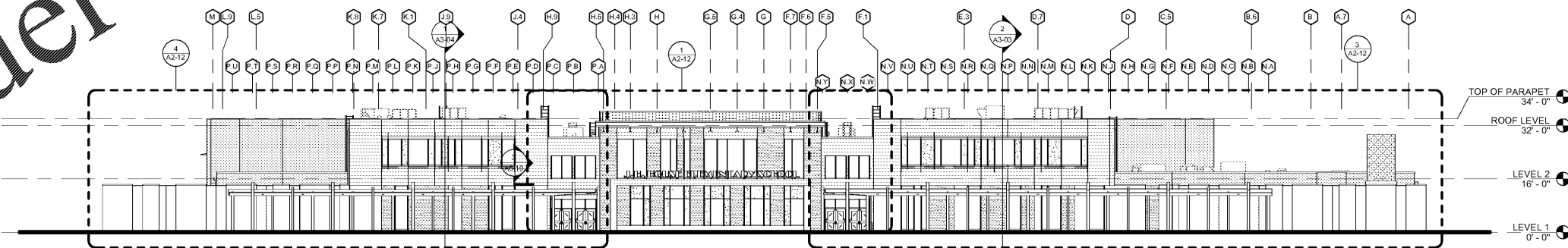

1 EAST ELEVATION
A2-01 1/16" = 1'-0"

Order Plans @ WWW.DILine.com

Smallwood, Reynolds, Stewart & Associates, Inc. Architects

One Piedmont Center, Suite 303 3565 Piedmont Road Atlanta, Georgia 30305

REVISIONS / PRINTED		
REV. NO.	DATE	REMARKS
	04/05/19	SCHE PRELIMINARY
	05/03/19	PROGRESS PRINT
	07/29/19	PROGRESS PRINT
	08/16/19	SCHE CHECK SET
	09/03/19	ISSUE FOR PERMIT
		PERMIT SCHE

PROJECT SUMMARY		BUILDING AREA		INSTRUCTIONAL UNITS	
PROJECT NAME	J.H. HOUSE ELEMENTARY SCHOOL	LEVEL 01	71,153 SF	REGULAR CLASSROOMS	46
GRADE	GRADE PRE-K THRU 5TH	LEVEL 02	32,238 SF	REGULAR FLEX AREAS	4
P.T.E. #	P.T.E. # TO BE ASSIGNED	TOTAL	103,391 SF	MUSIC	1
C.O.D.E. #	C.O.D.E. # TO BE ASSIGNED	COVERED AREAS (I.E. CANOPIES)	5,186 SF	PHYSICAL EDUCATION	1
		COVERED AREAS (I-BY 2)	2,358 SF	ART CENTER	1
		TOTAL	111,935 SF	ART	1
				TOTAL	61

SMALLWOOD, REYNOLDS, STEWART & ASSOCIATES, INC.

REGISTERED ARCHITECTS

1000 W. BROAD STREET, SUITE 303

ATLANTA, GEORGIA 30305

PH: 404.525.1100

WWW.SMALLWOOD-REYNOLDS.COM

BUILDING ELEVATIONS

J.H. HOUSE ELEMENTARY SCHOOL

3100 Zingira Road NE, Conyers, GA 30012

DATE: 10-01-2019

JOB NO: 218036.00

SHEET NO: A2-01

ISSUED FOR CONSTRUCTION