

CONSULTANT \_\_\_\_\_

SEAL \_\_\_\_\_

ISSUE & REVISION RECORD \_\_\_\_\_

This document is © Phillips Partnership, P.C. and is considered an instrument of service and is solely for use with respect to the project as indicated below. All rights reserved. This document may not be reproduced without the prior written consent of Phillips Partnership, P.C.

PROJECT \_\_\_\_\_

**Hilton Garden Inn**  
CURRENT VERSION

**MALL OF GEORGIA**  
NEW CONSTRUCTION  
4 STORIES-116 GUESTROOMS

CURRENT CODE

CONSTRUCTION TYPE 1  
CONSTRUCTION TYPE 2

**Hilton Garden Inn Ariston,  
Mall of Georgia, Buford,  
GA**

CLIENT \_\_\_\_\_



PHILLIPS JOB NUMBER \_\_\_\_\_ 1963613

ISSUE DATE \_\_\_\_\_ 08-07-19

DRAWN BY/CHECKED BY \_\_\_\_\_ Author / Checker

DRAWING TITLE  
**ROOF PLAN**

SHEET NUMBER \_\_\_\_\_

**A-2.1**

5901 PEACHTREE DUNWOODY RD.  
BUILDING A, SUITE 450  
ATLANTA, GEORGIA 30328  
PHILLIPSPART.COM 770-394-1616

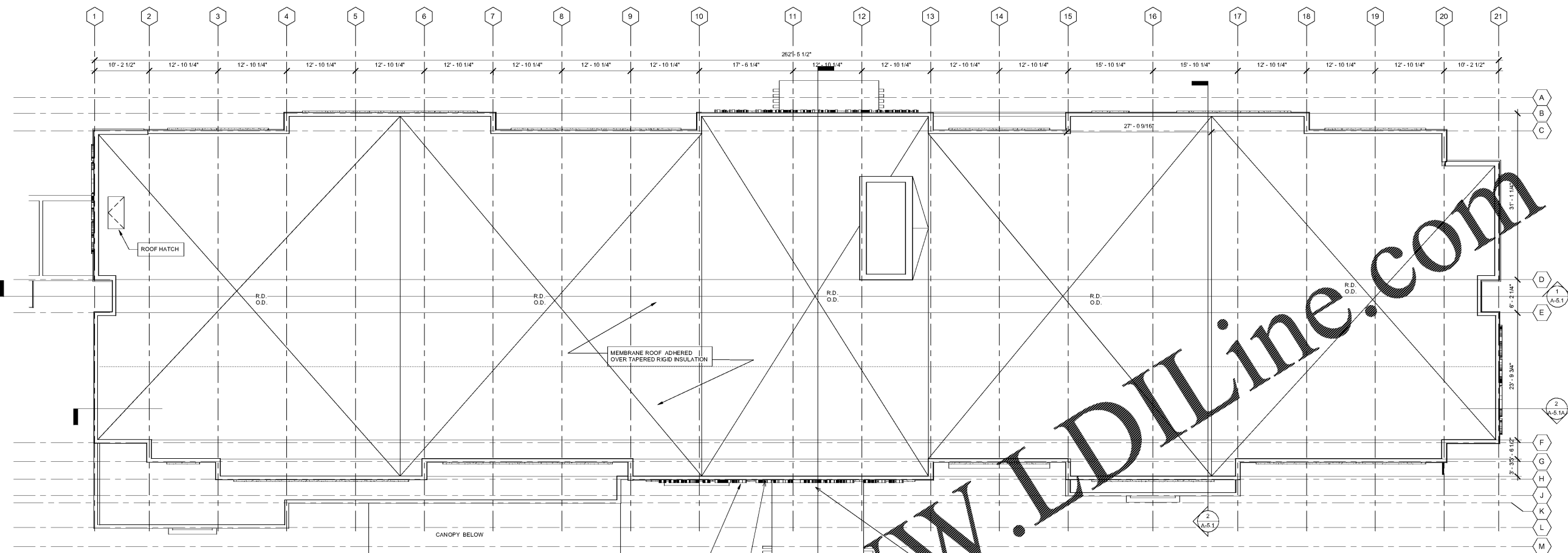

| ROOF LEGEND |                |
|-------------|----------------|
| RD          | ROOF DRAIN     |
| OD          | OVERFLOW DRAIN |
| DS          | DOWNSPOUT      |

- ROOF NOTES**
- SEE MECHANICAL, PLUMBING AND STRUCTURAL DRAWINGS FOR SIZE AND LOCATION OF ALL ROOF OPENINGS, ROOF DRAINS AND ROOF MOUNTED EQUIPMENT.
  - PROVIDE FLASHING AND SEALANT THAT IS COMPATIBLE WITH ROOF SLOPE AS REQUIRED TO WATERPROOF AROUND PENETRATIONS INCLUDING PLUMBING VENTS & MECHANICAL CURBS, AND SUPPORTS ON ROOF.
  - ALL EXPOSED FLASHING SHALL HAVE FINISH TO MATCH ADJACENT FINISH SYSTEM AND COLOR.
  - ALL ITEMS PENETRATING ROOF INCLUDING MECHANICAL UNITS & DUCTS TO MATCH ADJACENT ROOF COLOR.
  - ALL ROOF TOP EQUIPMENT, PLUMBING VENTS, CONDENSING UNITS, EXHAUST FANS, FLUES, ETC. ARE TO BE CONCEALED FROM VIEW BEHIND PARAPET WALLS. VERIFY LOCATION WITH MECH. & PLUMB. AND STRUCTURAL DOCUMENTS FOR EQUIPMENT SUPPORT.
  - ALL FLASHINGS TO BE INSTALLED PER SMACNA STANDARDS.
  - MECHANICAL SUB-CONTRACTOR TO COORDINATE INSTALLATION AND ACCEPTANCE OF PRE-FABRICATED CURBS AND PENETRATIONS WITH ROOF MEMBRANE SUB-CONTRACTOR. G.C. TO PROVIDE ALL NECESSARY BLOCKING, NAILERS, ETC. AS NECESSARY FOR A WATERTIGHT AND WATERPROOF ROOF.
  - IT IS THE GENERAL CONTRACTOR'S RESPONSIBILITY TO VERIFY, COORDINATE AND/OR INSTALL ALL ADJACENT AND/OR RELATED FLASHINGS, BLOCKINGS, NAILERS, INSULATION STOPS, CRICKETS, ETC. NECESSARY FOR THE COMPLETE INSTALLATION OF THE ROOF MEMBRANE WHICH ARE REQUIRED FOR A COMPLETE, WARRANTED, WATERTIGHT, WATERPROOF INSTALLATION.
  - INTERNAL ROOF DRAIN SIZES AND LOCATIONS TO COMPLY WITH PLUMBING DRAWINGS, GOVERNING PLUMBING CODES AND SMACNA DESIGN CRITERIA.
  - ALL FLAT ROOFS TO HAVE A MINIMUM SLOPE OF 1/4" 12". MAXIMUM DISTANCE FROM THE HIGHEST POINT ON FLAT ROOF TO THE OVERFLOW DRAIN IN 3'.
  - INTERNAL ROOF DRAINS TO DAYLIGHT. PROVIDE SPLASH BLOCK, COORDINATE W/ CIVIL DWGS. VERIFY REQUIREMENTS W/ LOCAL JURISDICTION.
  - SEE STRUCTURAL DWGS. FOR KICKER DETAILS, LOCATIONS AND ATTACHMENTS.
  - FOR BUILDING MAINTENANCE FALL PROTECTION PROVIDED SEE BUILDING MAINTENANCE CONSULTANT DOCUMENTS FOR LOCATION & INSTALLATION REQ. AND STRUCTURAL DOCUMENTS FOR MAINTENANCE EQUIPMENT STRUCTURAL SUPPORT/BLOCKING. NO PARAPET WALL HEIGHT UNDER 42" OR OVER 6'-0" ABOVE ROOF FINISH.

WWW.LDILINE.COM

