

SANITARY PROFILE S11-PEX1

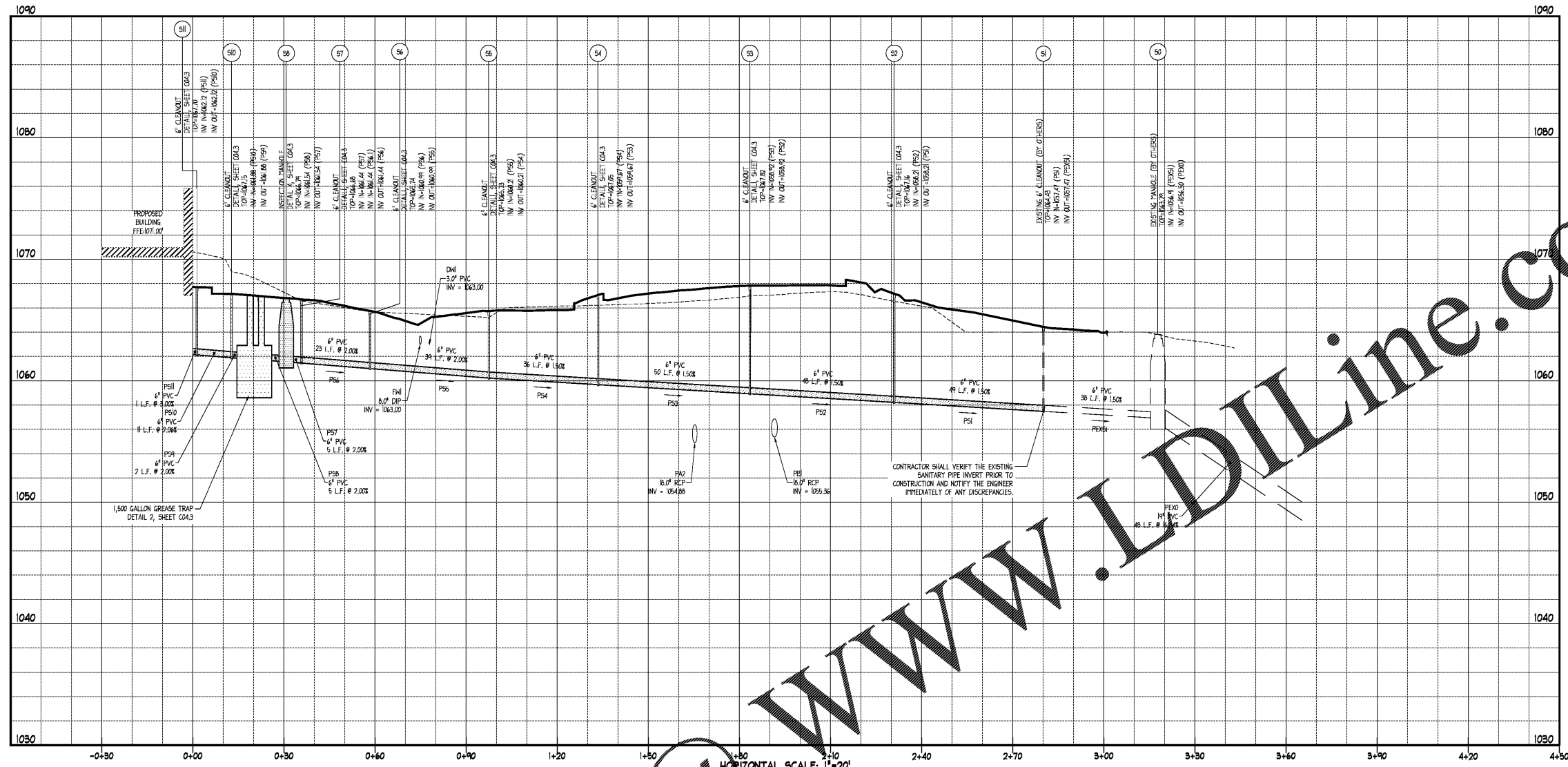

SANITARY PROFILE S6.4-S6

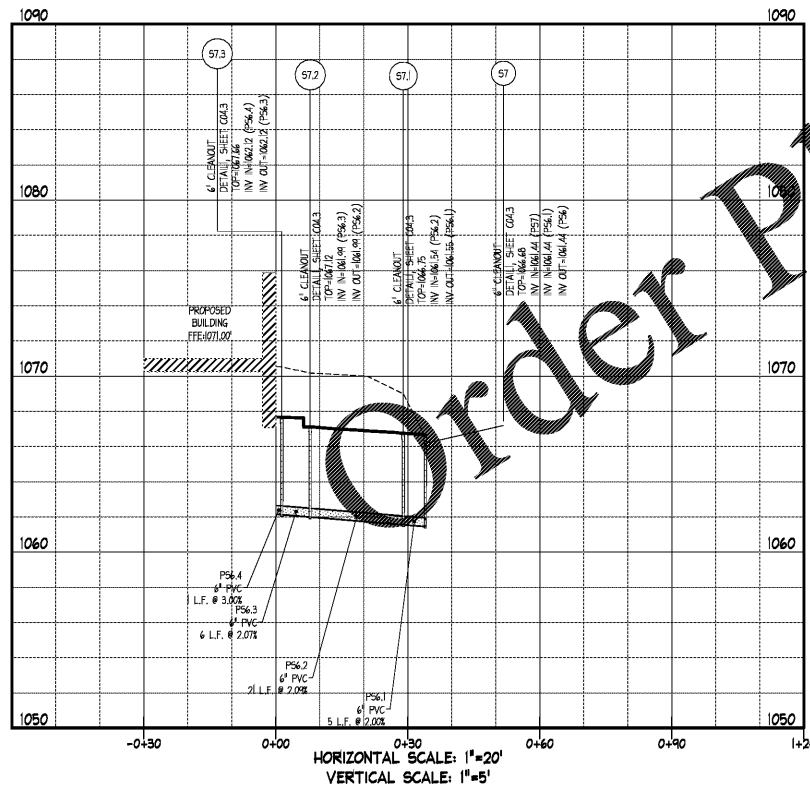

SANITARY STRUCTURE TABLE				
STRUCTURE NAME	STRUCTURE TYPE	RIM ELEVATION	INVERT IN	INVERT OUT
S0	EXISTING MANHOLE (BY OTHERS)	1063.79	1056.91 (PEX5)	1056.50 (PEX0)
S1	EXISTING 6" CLEANOUT (BY OTHERS)	1064.43	1057.47 (PS1)	1057.47 (PEX5)
S2	6" CLEANOUT DETAIL, SHEET C04.3	1067.16	1058.21 (PS2)	1058.21 (PS1)
S3	6" CLEANOUT DETAIL, SHEET C04.3	1067.82	1058.92 (PS3)	1058.92 (PS2)
S4	6" CLEANOUT DETAIL, SHEET C04.3	1067.05	1059.67 (PS4)	1059.67 (PS3)
S5	6" CLEANOUT DETAIL, SHEET C04.3	1066.73	1060.21 (PS5)	1060.21 (PS4)
S6	6" CLEANOUT DETAIL, SHEET C04.3	1065.74	1060.99 (PS6)	1060.99 (PS5)
S7	6" CLEANOUT DETAIL, SHEET C04.3	1066.68	1061.44 (PS7)	1061.44 (PS6)
S7.1	6" CLEANOUT DETAIL, SHEET C04.3	1066.75	1061.55 (PS6.1)	1061.55 (PS6.1)
S7.2	6" CLEANOUT DETAIL, SHEET C04.3	1067.12	1061.99 (PS6.2)	1061.99 (PS6.2)
S7.3	6" CLEANOUT DETAIL, SHEET C04.3	1067.66	1062.12 (PS6.4)	1062.12 (PS6.3)
S7.4	BUILDING STUB OUT	1067.68	1062.16 (PS6.4)	
S8	INSPECTION MANHOLE DETAIL 4, SHEET C04.3	1066.79	1061.54 (PS8)	1061.54 (PS7)
S9	1,500 GAL GREASE TRAP DETAIL 2, SHEET C04.3	1066.70		
S9-IN	GREASE TRAP STUB IN	1066.75	1061.84 (PS9)	
S9-OUT	GREASE TRAP STUB OUT	1066.65		1061.64 (PS9)
S10	6" CLEANOUT DETAIL, SHEET C04.3	1067.15	1061.86 (PS10)	1061.86 (PS9)
S11	6" CLEANOUT DETAIL, SHEET C04.3	1067.70	1062.12 (PS11)	1062.12 (PS10)
S12	BUILDING STUB OUT	1067.71	1062.16 (PS11)	

SANITARY PIPE TABLE				
NAME	SIZE	LENGTH	SLOPE	MATERIAL
PEX0	18"	48'	1:8.04	PVC
PEX5	6"	30'	1.50%	PVC
PS1	6"	49'	1.50%	PVC
PS2	6"	48'	1.50%	PVC
PS3	6"	50'	1.50%	PVC
PS4	6"	36'	1.50%	PVC
PS5	6"	39'	2.00%	PVC
PS6	6"	23'	2.00%	PVC
PS6.1	6"	5'	2.00%	PVC
PS6.2	6"	21'	2.07%	PVC
PS6.3	6"	6'	2.07%	PVC
PS6.4	6"	7'	3.00%	PVC
PS7	6"	5'	2.00%	PVC
PS8	6"	5'	2.00%	PVC
PS9	6"	2'	2.00%	PVC
PS10	6"	1'	2.06%	PVC
PS11	6"	7'	3.00%	PVC

PROFILE NOTES

- CONTROLLED BACK FILL TO BE PLACED IN 4" LOOSE LIFT AND COMPACTED TO 90% ASTM D998 PRIOR TO STORM AND SANITARY SEWER CONSTRUCTION. BACK FILL SHALL BE PLACED TO A MINIMUM OF 12" ABOVE THE CROWN ELEVATION OF THE PIPES.
- STORM DRAIN AND SANITARY SEWER LENGTHS ARE MEASURED FROM CENTER LINE OF STRUCTURE TO CENTERLINE OF STRUCTURE OR FACE OF HEADWALL.
- ALL PIPE LENGTHS SHOWN ARE ROUNDED TO THE NEAREST FOOT.
- ALL STORM DRAIN PIPING SHALL BE TRENCHED, BEDDED AND BACK FILLED ACCORDING WITH DETAIL 3 ON SHEET C04.4 UNLESS SPECIFICALLY NOTED OTHERWISE.
- ALL SANITARY SEWER PIPING SHALL BE TRENCHED, BEDDED AND BACK FILLED ACCORDING WITH DETAIL 3 ON SHEET C04.3 UNLESS SPECIFICALLY NOTED OTHERWISE.
- UNFORESEEN SUBSURFACE CONDITIONS SHALL BE BROUGHT TO THE OWNER'S AND ENGINEER'S ATTENTION IMMEDIATELY UPON DISCOVERY. CORRECTIVE BEDDING MEASURES WITHOUT THE OWNER'S APPROVAL SHALL BE AT THE CONTRACTOR'S OWN RISK AND AT NO ADDITIONAL COMPENSATION.
- EXISTING GRADES SHOWN ARE APPROXIMATE AND DO NOT REFLECT TOP SOIL REMOVAL, CLEARING, AND GRUBBING OPERATIONS. THE CONTRACTOR SHALL ASCERTAIN FOR HIMSELF THE EXTENT OF DISTURBANCE FOR THESE ACTIVITIES.
- THE CONTRACTOR SHALL REFERENCE THE GEOTECHNICAL REPORT PREPARED FOR THE OWNER FOR SUBSURFACE CONDITIONS. THE GEOTECHNICAL REPORT IS NOT A PART OF THE CONTRACT DOCUMENTS.
- EXCAVATIONS FOR STRUCTURES SHALL BE TAKEN AS A TRENCHING EXCAVATION WITHOUT FURTHER COMPENSATION.
- SEE SHEET C01 FOR GENERAL NOTES.

GWINNETT COUNTY NOTES

- THE CONTRACTOR SHALL CALL DEVELOPMENT INSPECTIONS TO SCHEDULE A PRECONSTRUCTION MEETING PRIOR TO THE START OF ANY CONSTRUCTION. (678) 516-6000.
- NOTIFY GWINNETT COUNTY INSPECTOR 24 HOURS BEFORE BEGINNING OF EVERY SCOPE OF CONSTRUCTION (678) 516-6000.
- NO CERTIFICATE OF OCCUPANCY WILL BE ISSUED UNTIL ALL SITE IMPROVEMENTS HAVE BEEN COMPLETED.
- NO DRIVE UP WINDOWS ARE TO BE INSTALLED.
- NO OUTSIDE STORAGE PROPOSED. THIS INCLUDES SUPPLIES, EQUIPMENT, VEHICLES, PRODUCTS, ETC.
- SIGNS, LOCATION, NUMBER, AND SIZE ARE NOT APPROVED UNDER THIS BUILDING PERMIT. A SEPARATE PERMIT IS REQUIRED FOR EACH SIGN.
- ALL CONSTRUCTION TO COMPLY WITH GWINNETT COUNTY STANDARDS.
- NO OVERSIZED SIGNS PERMITTED.
- NATURAL VEGETATION SHALL REMAIN ON THE PROPERTY UNTIL ISSUANCE OF A DEVELOPMENT PERMIT. NO INTERIY LAND DISTURBANCE PERMITS SHALL BE ISSUED.
- IF NO CURB & GUTTER EXISTS ON EXISTING ROADWAY THE SIDEWALK MUST BE FURTHER SETBACK FROM THE EDGE OF PAVEMENT. LOCATION TO BE APPROVED BY THE DEPARTMENT OF TRANSPORTATION.
- MAXIMUM BUILDING HEIGHT: 45 FEET
- THERE IS NO FLOOD PLAN ON THIS PROPERTY FROM A WATER COURSE WITH DRAINAGE AREA EXCEEDING 100 ACRES OR FLOOD PLAN PER FIRST PANEL 58560057 DATED SEPTEMBER 29, 2006.
- THERE ARE NO WETLANDS BEING DISTURBED ON THIS SITE.
- THERE ARE NO ROOF OVERHANGS.



ingenium  
PLANNING & ENGINEERING  
1449 N DALE HARRY HWY  
SUITE 250  
TAMPA, FL 33618  
813.307.0294  
WWW.INGENIUMTEAM.COM



HILTON GARDEN INN  
BUNFORD, GEORGIA  
MALL OF GEORGIA BLVD &  
WOODWARD CROSSING BLVD



PHG BUFORD, LLC  
3500 LENOX ROAD, SUITE 625  
ATLANTA, GEORGIA 30326  
PHONE: (404) 497-4111

REVISION HISTORY	
1	ISSUED FOR PERMITS
2	ISSUED FOR PERMITS
3	ISSUED FOR PERMITS
4	ISSUED FOR PERMITS
5	ISSUED FOR PERMITS
6	ISSUED FOR PERMITS
7	ISSUED FOR PERMITS
8	ISSUED FOR PERMITS
9	ISSUED FOR PERMITS
10	ISSUED FOR PERMITS

PROJECT #	10060
DWG NAME	10060 COLDING
ISSUE DATE	11/02/2018
PROJECT #	10060
PROFILES 1	
C04.7	
SHEET NUMBER	

WWW.LDILine.com

Order Plans @

ISSUED FOR PERMITS