

1 LONGITUDINAL BUILDING SECTION NORTH - SOUTH
A6.1 1/4" = 1'-0"

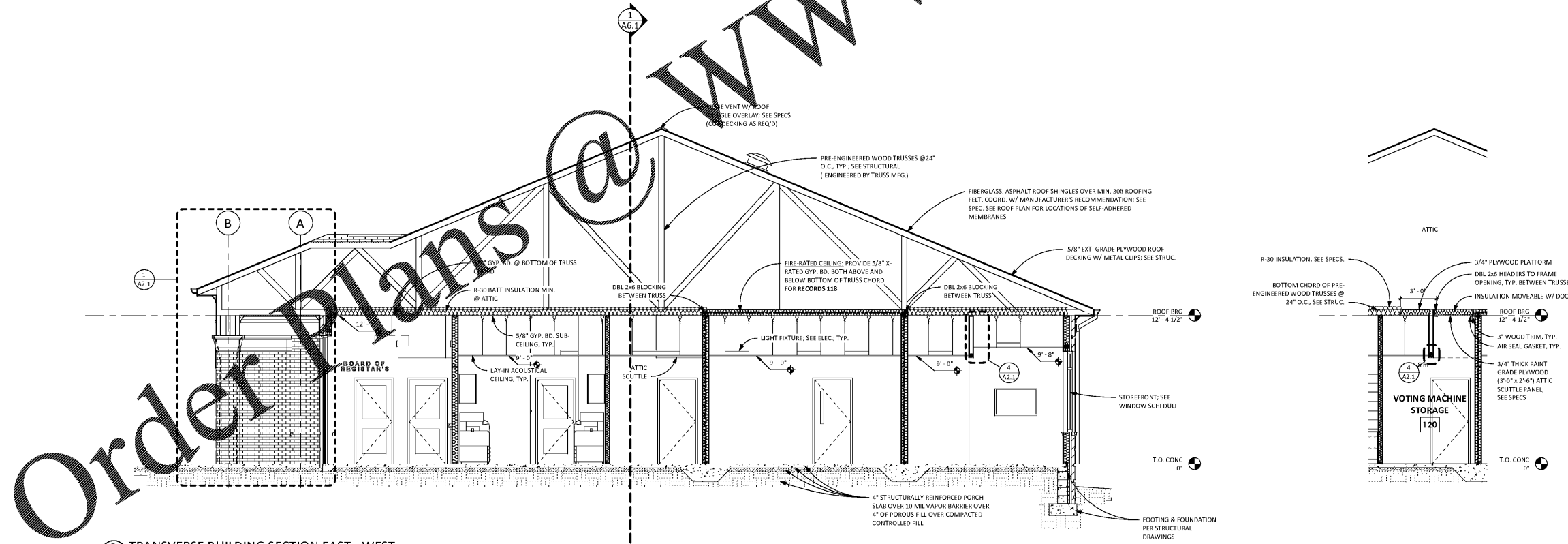

2 TRANSVERSE BUILDING SECTION EAST - WEST
A6.1 1/4" = 1'-0"

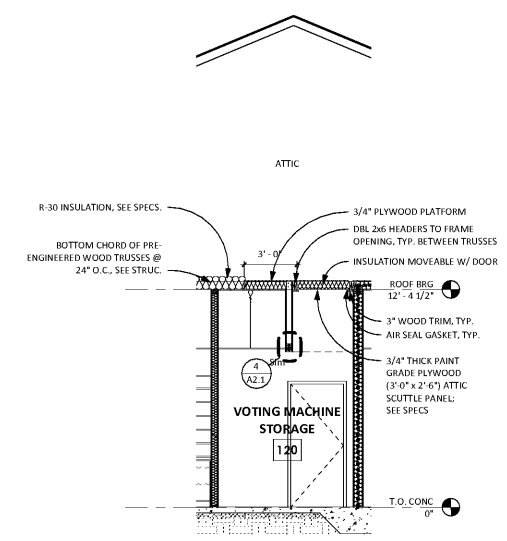

3 BUILDING SECTION @ ATTIC SCUTTLE
A6.1 1/4" = 1'-0"

JOB No.	18004
DOCUMENT	DATE
DESIGN DEV.	09/06/2019
DRAWN BY: Author	
BUILDING SECTIONS	
A6.1	