

ISSUANCES		
No.	Drawing Issue Description	Date
A	ISSUE PRELIMINARY SUBMITTAL	2018/07/31
B	ISSUED FOR BID	2019/10/04

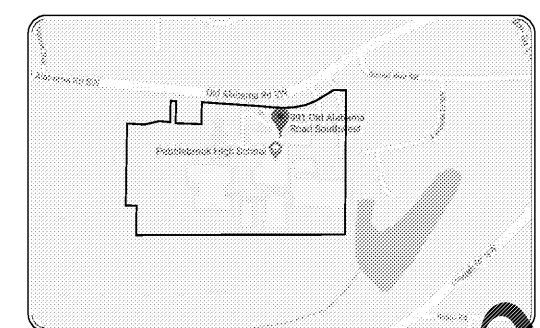

LOCATION MAP
N.T.S.

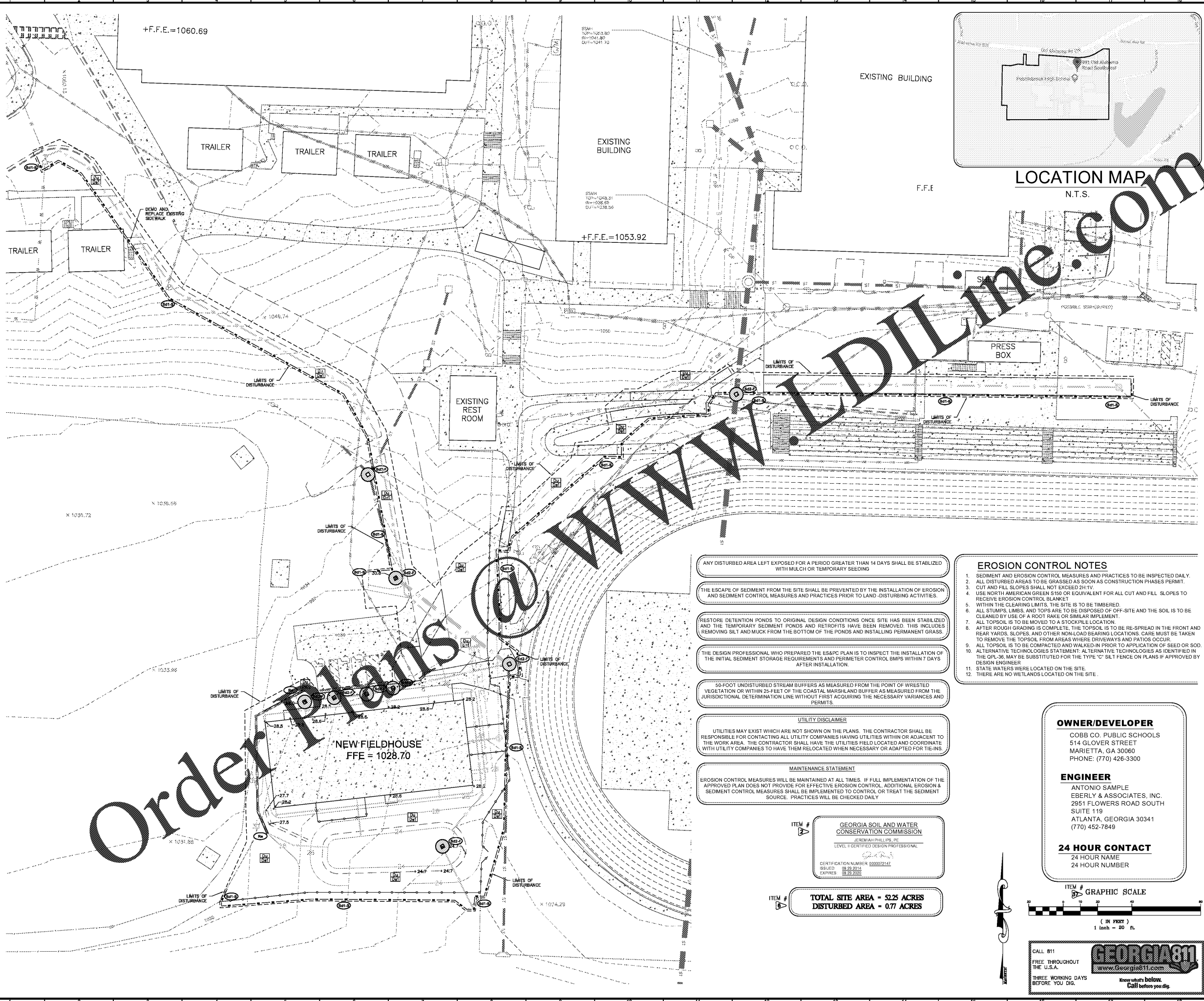

- ANY DISTURBED AREA LEFT EXPOSED FOR A PERIOD GREATER THAN 14 DAYS SHALL BE STABILIZED WITH MULCH OR TEMPORARY SEEDING
- THE ESCAPE OF SEDIMENT FROM THE SITE SHALL BE PREVENTED BY THE INSTALLATION OF EROSION AND SEDIMENT CONTROL MEASURES AND PRACTICES PRIOR TO LAND-DISTURBING ACTIVITIES.
- RESTORE DETENTION PONDS TO ORIGINAL DESIGN CONDITIONS ONCE SITE HAS BEEN STABILIZED AND THE TEMPORARY SEDIMENT PONDS AND RETROFITS HAVE BEEN REMOVED. THIS INCLUDES REMOVING SILT AND MUCK FROM THE BOTTOM OF THE PONDS AND INSTALLING PERMANENT GRASS.
- THE DESIGN PROFESSIONAL WHO PREPARED THE ES&PC PLAN IS TO INSPECT THE INSTALLATION OF THE INITIAL SEDIMENT STORAGE REQUIREMENTS AND PERIMETER CONTROL BMPs WITHIN 7 DAYS AFTER INSTALLATION.
- 50-FOOT UNDISTURBED STREAM BUFFERS AS MEASURED FROM THE POINT OF WRESTED VEGETATION OR WITHIN 25-FEET OF THE COASTAL MARSHLAND BUFFER AS MEASURED FROM THE JURISDICTIONAL DETERMINATION LINE WITHOUT FIRST ACQUIRING THE NECESSARY VARIANCES AND PERMITS.

UTILITY DISCLAIMER
UTILITIES MAY EXIST WHICH ARE NOT SHOWN ON THE PLANS. THE CONTRACTOR SHALL BE RESPONSIBLE FOR CONTACTING ALL UTILITY COMPANIES HAVING UTILITIES WITHIN OR ADJACENT TO THE WORK AREA. THE CONTRACTOR SHALL HAVE THE UTILITIES FIELD LOCATED AND COORDINATE WITH UTILITY COMPANIES TO HAVE THEM RELOCATED WHEN NECESSARY OR ADAPTED FOR TIE-INS.

MAINTENANCE STATEMENT
EROSION CONTROL MEASURES WILL BE MAINTAINED AT ALL TIMES. IF FULL IMPLEMENTATION OF THE APPROVED PLAN DOES NOT PROVIDE FOR EFFECTIVE EROSION CONTROL, ADDITIONAL EROSION & SEDIMENT CONTROL MEASURES SHALL BE IMPLEMENTED TO CONTROL OR TREAT THE SEDIMENT SOURCE. PRACTICES WILL BE CHECKED DAILY.

ITEM # **GEORGIA SOIL AND WATER CONSERVATION COMMISSION**
JEREMIAH PHILLIPS, PE
LEVEL II CERTIFIED DESIGN PROFESSIONAL
CERTIFICATION NUMBER 0000972147
ISSUED 08/25/2014
EXPIRES 08/25/2020

ITEM # **TOTAL SITE AREA = 52.25 ACRES
DISTURBED AREA = 0.77 ACRES**

- EROSION CONTROL NOTES**
- SEDIMENT AND EROSION CONTROL MEASURES AND PRACTICES TO BE INSPECTED DAILY.
 - ALL DISTURBED AREAS TO BE GRASSED AS SOON AS CONSTRUCTION PHASES PERMIT.
 - CUT AND FILL SLOPES SHALL NOT EXCEED 2H:1V.
 - USE NORTH AMERICAN GREEN S150 OR EQUIVALENT FOR ALL CUT AND FILL SLOPES TO RECEIVE EROSION CONTROL BLANKET.
 - WITHIN THE CLEARING LIMITS, THE SITE IS TO BE TIMBERED.
 - ALL STUMPS, LIMBS, AND TOPS ARE TO BE DISPOSED OF OFF-SITE AND THE SOIL IS TO BE CLEANED BY USE OF A ROOT RAKE OR SIMILAR IMPLEMENT.
 - ALL TOPSOIL IS TO BE MOVED TO A STOCKPILE LOCATION.
 - AFTER ROUGH GRADING IS COMPLETE, THE TOPSOIL IS TO BE RE-SPREAD IN THE FRONT AND REAR YARDS, SLOPES, AND OTHER NON-LOAD BEARING LOCATIONS. CARE MUST BE TAKEN TO REMOVE THE TOPSOIL FROM AREAS WHERE DRIVEWAYS AND PATIOS OCCUR.
 - ALL TOPSOIL IS TO BE COMPACTED AND WALKED-IN PRIOR TO APPLICATION OF SEED OR SOD.
 - ALTERNATIVE TECHNOLOGIES STATEMENT: ALTERNATIVE TECHNOLOGIES AS IDENTIFIED IN THE OPL-35, MAY BE SUBSTITUTED FOR THE TYPE "C" Silt Fence ON PLANS IF APPROVED BY DESIGN ENGINEER.
 - STATE WATERS WERE LOCATED ON THE SITE.
 - THERE ARE NO WETLANDS LOCATED ON THE SITE.

OWNER/DEVELOPER
COBB CO. PUBLIC SCHOOLS
514 GLOVER STREET
MARIETTA, GA 30060
PHONE: (770) 426-3300

ENGINEER
ANTONIO SAMPLE
EBERLY & ASSOCIATES, INC.
2951 FLOWERS ROAD SOUTH
SUITE 119
ATLANTA, GEORGIA 30341
(770) 452-7849

24 HOUR CONTACT
24 HOUR NAME
24 HOUR NUMBER

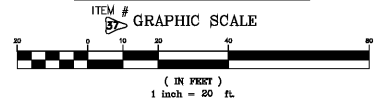

CALL 811
FREE THROUGHOUT THE U.S.A.
THREE WORKING DAYS BEFORE YOU DIG.
www.Georgia811.com
Know what's below. Call before you dig.

PEBBLEBROOK HS B007 - FIELDHOUSE
DOE Facility Code 4086
FTE = 2787
IU = 143
991 OLD ALABAMA ROAD
MABLETON, GA 30126
COBB COUNTY SCHOOL DISTRICT

INTERMEDIATE ES & PC PLAN

JEREMIAH PHILLIPS	19-110.10
ANTONIO SAMPLE	10/25/2019
DYLAN LEE	
ROBERT NIEBESKI	

EC2.01

PROJECT NUMBER: 20190224.01 PROJECT NAME: PEBBLEBROOK HS B007 - FIELDHOUSE
DRAWING NUMBER: 00.00 - COVER
DATE: 10/25/2019
10/27/2019 7:48:58 AM