

10/28/2019 2:57:38 PM

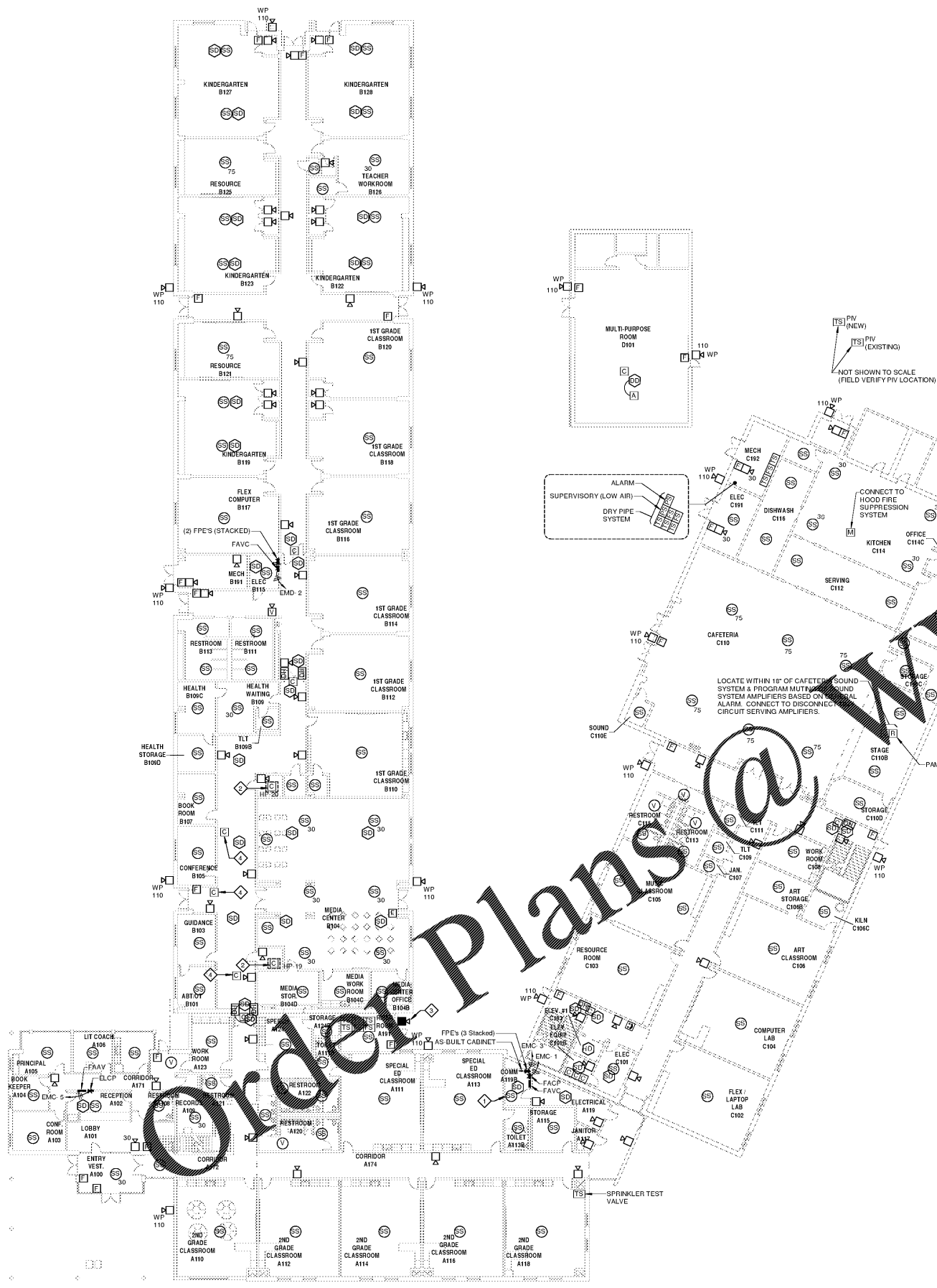

A3 RENOVATION - FIRST FLOOR PLAN - FIRE ALARM
 E4.01 1/16" = 1'-0"

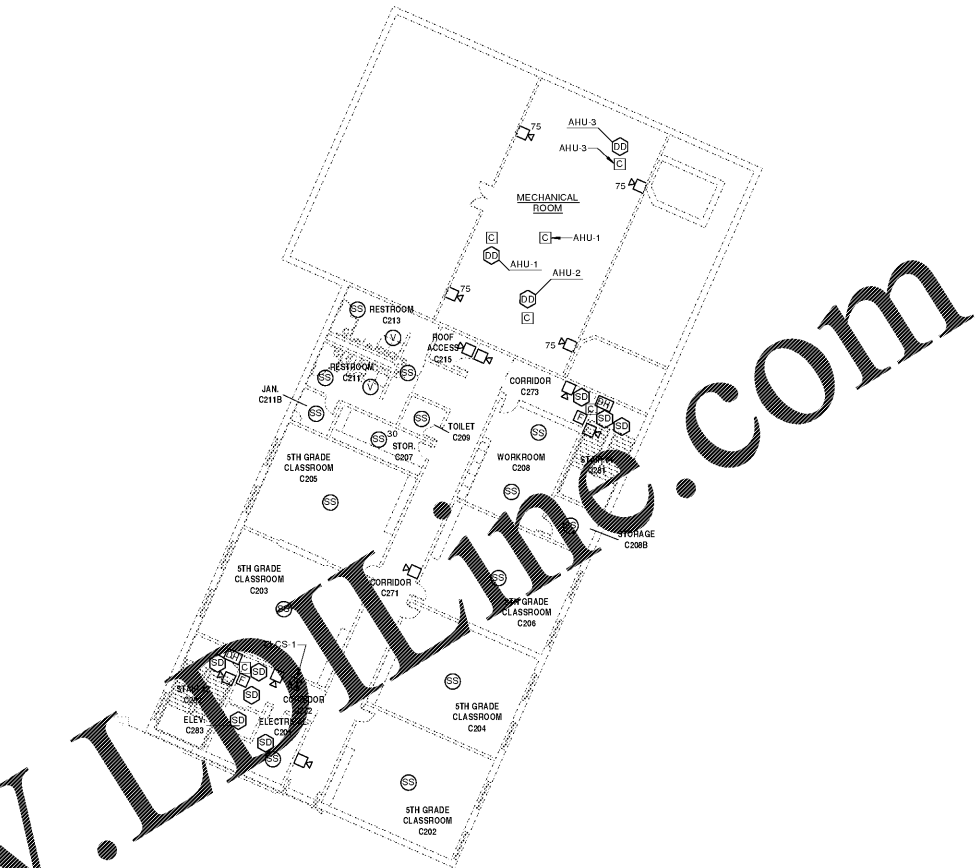

CA RENOVATION - PARTIAL EXISTING SECOND FLOOR PLAN - FIRE ALARM
 E4.01 1/16" = 1'-0"

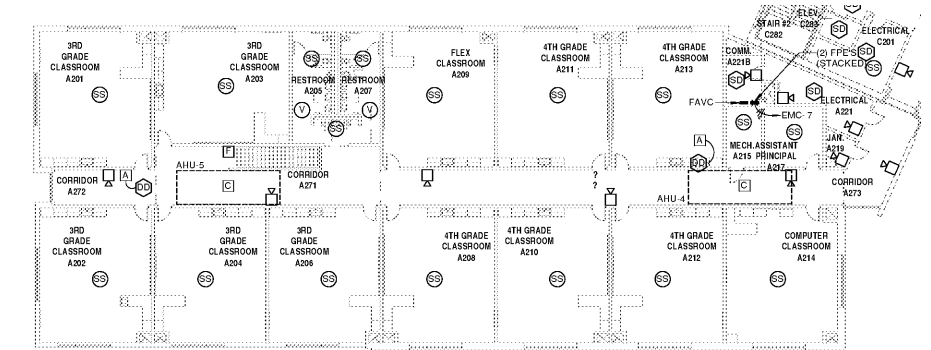

CB RENOVATION - PARTIAL SECOND FLOOR PLAN - FIRE ALARM
 E4.01 1/16" = 1'-0"

KEYNOTES

- ◆ CONNECT/PROGRAM TO MUTE SPEAKER UPON KEYING OF FACP MICROPHONE.
- ◆ PROVIDE SHUTDOWN CONNECTION PROGRAMMED BASED ON ANY MEDIA CENTER SMOKE DETECTOR ALARM.
- ◆ CONNECT 24VDC POWER ONLY THROUGH CONTACTS ON SPRINKLER WATER FLOW SWITCHES (ALARMS DIRECTLY FROM SPRINKLER SYSTEM).
- ◆ CONNECT TO SMOKE DAMPER ACTUATOR ABOVE CEILING. PROGRAM DAMPER CLOSURES BASED ON ALARM BY ANY SMOKE DETECTOR IN THE LOCAL CORRIDOR.

GENERAL NOTES

1. CLASSROOM STROBES SHALL BE SET AT 75dbd UNLESS OTHERWISE NOTED.

KEY PLAN

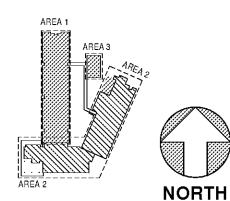

RENOVATION - FIRST FLOOR PLAN - FIRE ALARM

E4.01

MILLBROOK ELEMENTARY SCHOOL - ADDITIONS AND RENOVATIONS

255 E PINE LOG RD., AIKEN, SC 29803
 GMC # ACOL180004

ISSUE DATE
 BID DOCUMENTS 10.24.19

Buford & Goff
 Engineers & Planners, Inc.
 1331 Boardwalk Ave., Suite 201, Aiken, SC 29801
 Phone: 803.724.9022

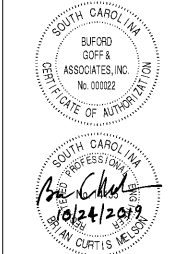

GMC

1219 Wayne Street
 Columbia, SC 29201
 T 803.766.1235
 GMCNETWORK.COM