

10/17/2019 10:49:06 AM

**1 OVERALL FIRST FLOOR DEMOLITION PLAN - PLUMBING**  
SCALE: 1/32" = 1'-0"

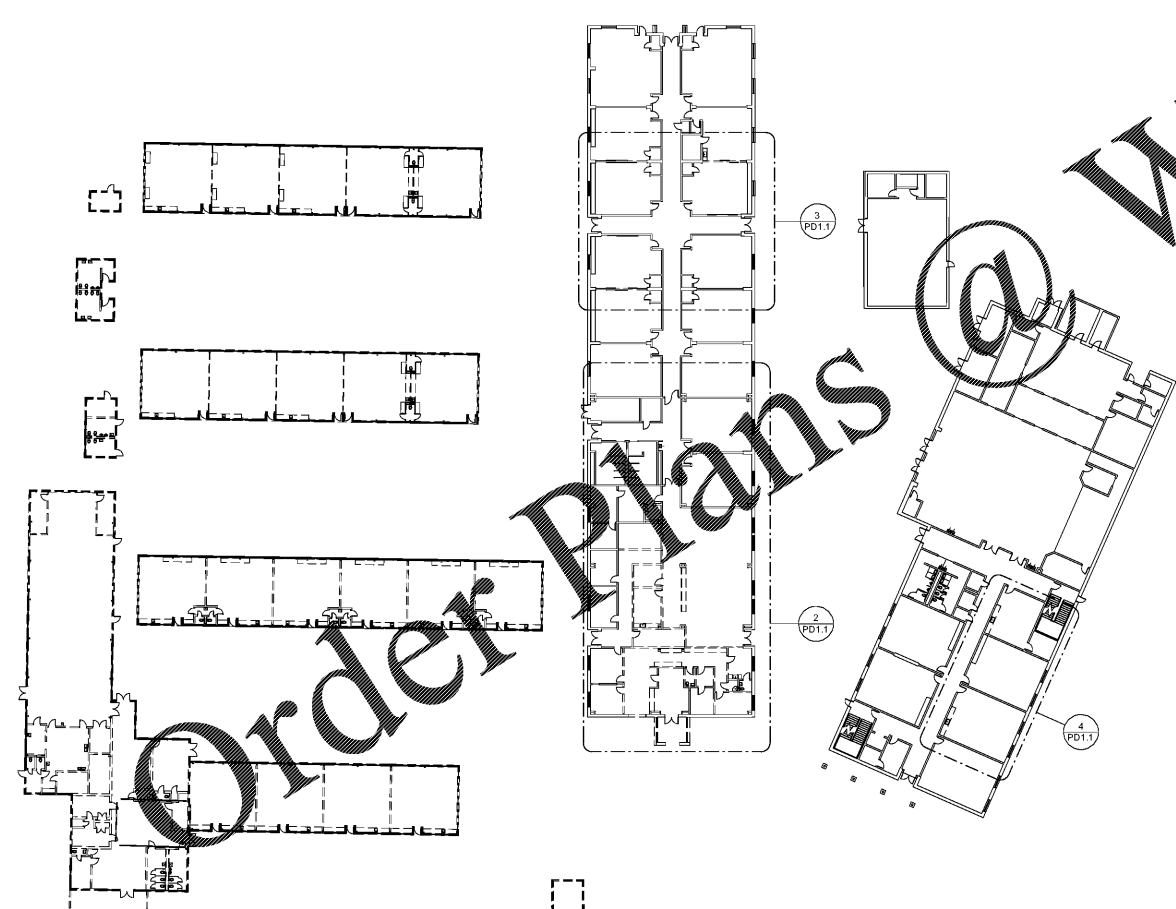

**2 AREA 1 - DEMOLITION - PLUMBING**  
SCALE: 1/8" = 1'-0"

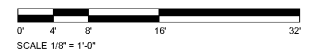
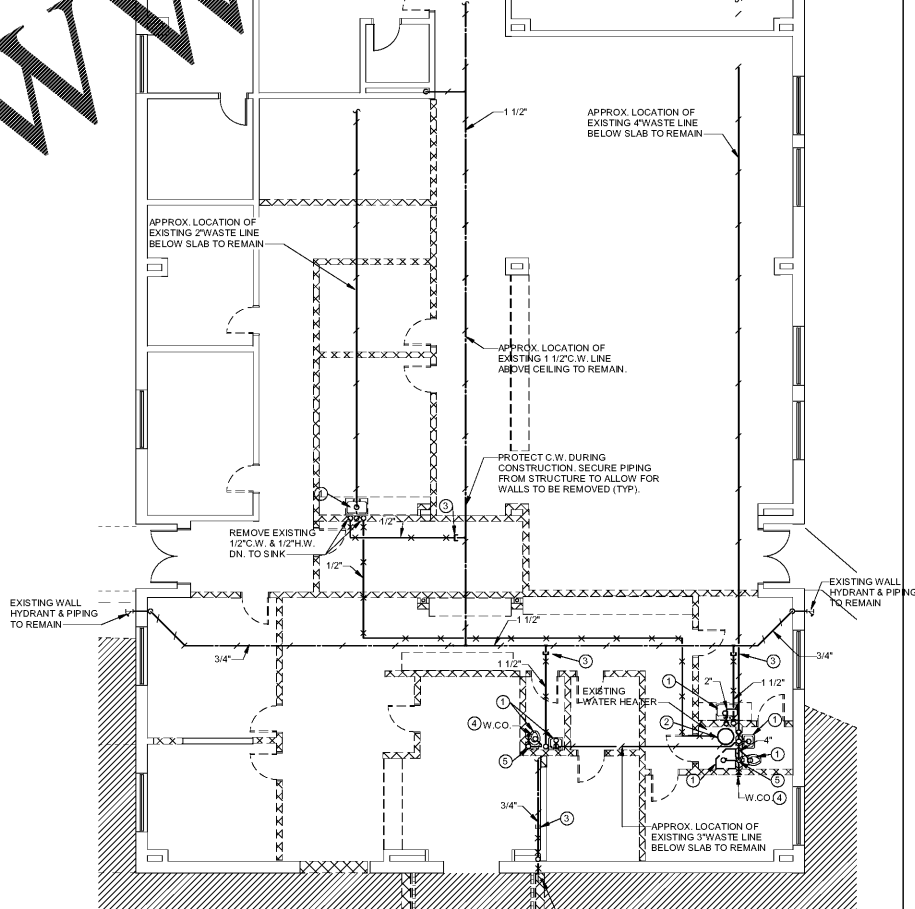

**KEY PLAN**

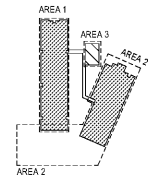

**4 AREA 2 - DEMOLITION - PLUMBING**  
SCALE: 1/8" = 1'-0"

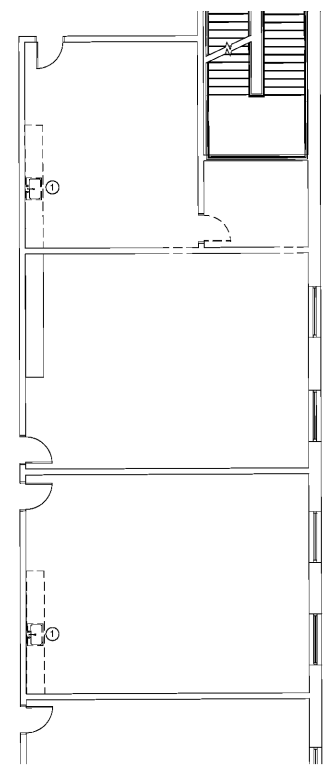

**3 AREA 1 - DEMOLITION - PLUMBING**  
SCALE: 1/8" = 1'-0"

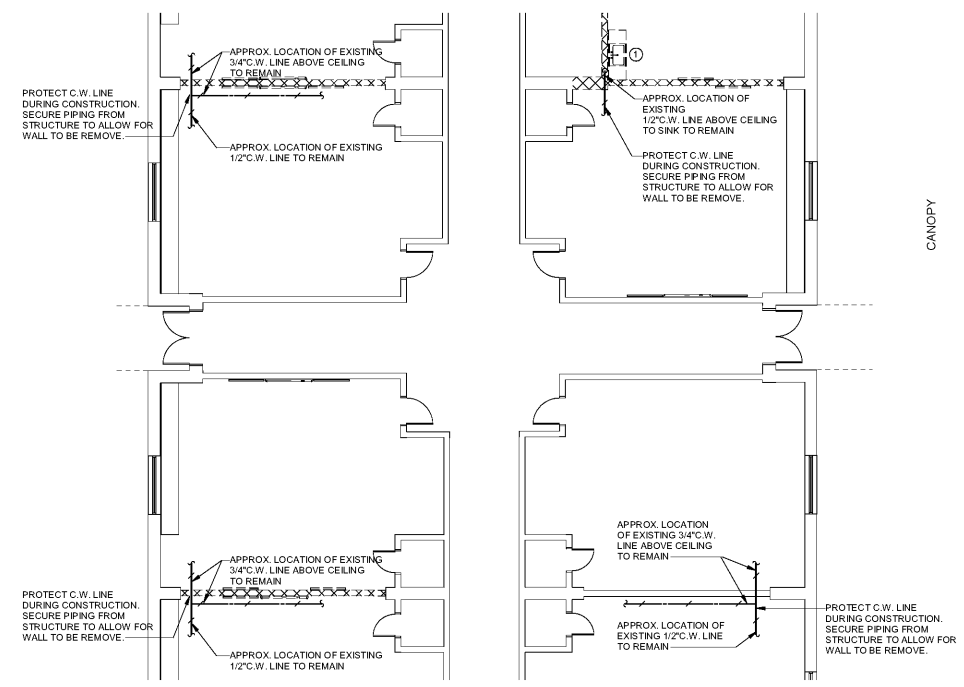

**DEMOLITION NOTES**

- 1 REMOVE EXISTING FIXTURE AND FITTINGS. REMOVE ALL EXISTING PIPING. CAP PIPING AT MAN. REMOVE VENT PIPING AND CAP VENT AT MAN. CAP WASTE LINE MAIN BELOW SLAB.
- 2 REMOVE EXISTING WATER HEATER AND ALL PIPING.
- 3 VALVE AND CAP EXISTING PIPING ABOVE CEILING. REMOVE PIPING DOWNSTREAM OF THIS LOCATION TO FIXTURES.
- 4 REMOVE EXISTING W.CO. AND PIPING ABOVE SLAB. CAP WASTE LINE MAIN BELOW SLAB.
- 5 REMOVE EXISTING VENT PIPING. CAP MAN VENT BELOW ROOF AT ROOF PENETRATION.

OVERALL PLUMBING DEMOLITION

**PD1.1**

MILLBROOK ELEMENTARY SCHOOL - ADDITIONS AND RENOVATIONS  
 255 E PINE LOG RD, AIKEN, SC 29803  
 GMC # ACOL180004

ISSUE	DATE
BID DOCUMENTS	10.24.19

DRAWN BY: SLM  
CHECKED BY: IMWW

**Burford & Goff**  
 & Associates, Inc.  
 Engineers & Planners  
 1433 Boulevard Ave.  
 Suite 200, Columbia, SC 29201  
 Phone: 803.746.4332



1219 Wayne  
 Columbia, SC  
 GMCNETWORK.CO



WWW.LDLine.com