

**1 SECTION**  
S3.01 3/4" = 1'-0"

NOTES:  
1. DECK SUPPLIER SHALL PROVIDE FILLERS AS REQUIRED AND SHALL LAY OUT DECK SO THAT SOLID CONCRETE OCCURS OVER CMU WALL AND BEAMS SUPPORTING CMU WALL ABOVE AS SHOWN.

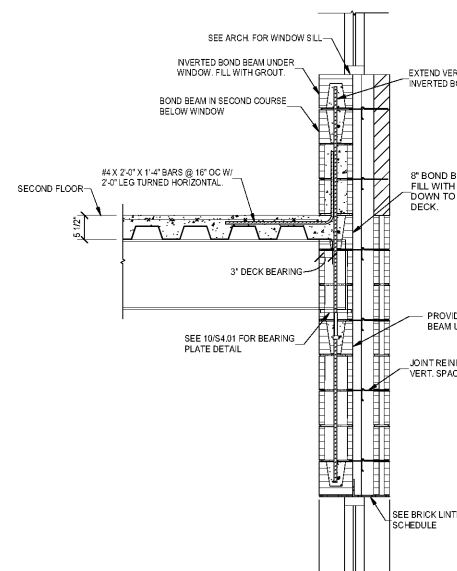

**2 SECTION**  
S3.01 3/4" = 1'-0"

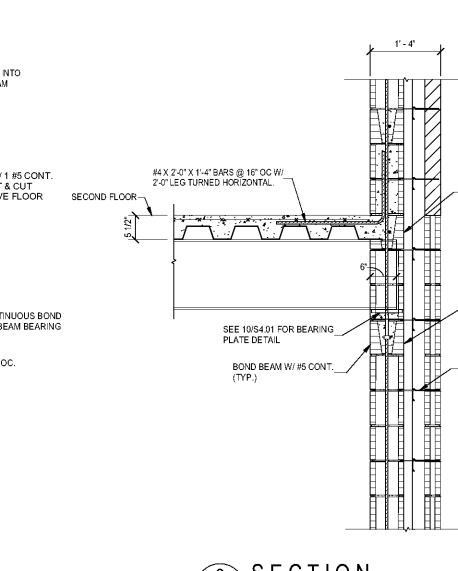

**3 SECTION**  
S3.01 3/4" = 1'-0"

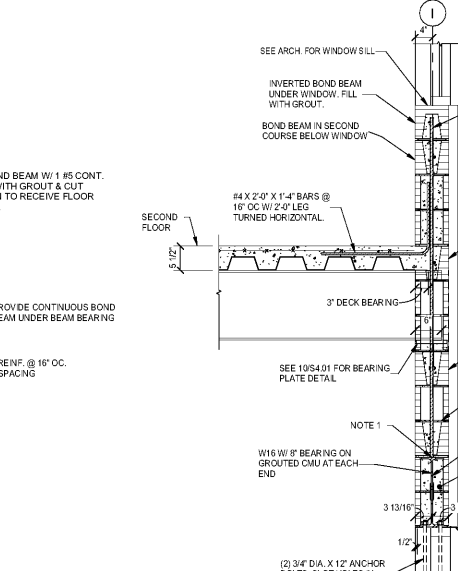

**4 SECTION**  
S3.01 3/4" = 1'-0"

NOTE 1:  
WHERE NOTE 1 IS INDICATED, FIELD WELD VERTICAL MASONRY REINFORCING TO TOP OF BEAM. ALL REINFORCING WHICH IS WELDED SHALL BE ASTM A706 WELDABLE REINFORCING.

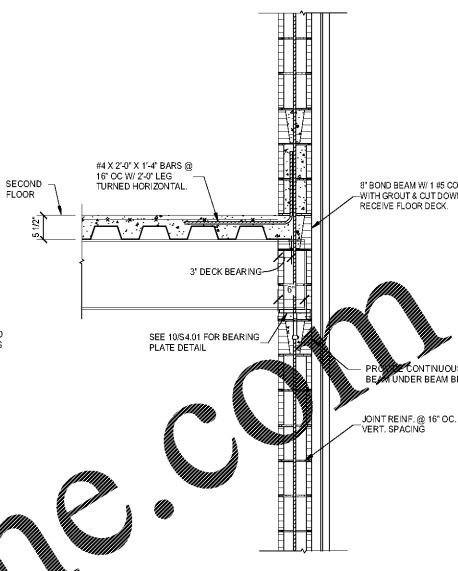

**5 SECTION**  
S3.01 3/4" = 1'-0"

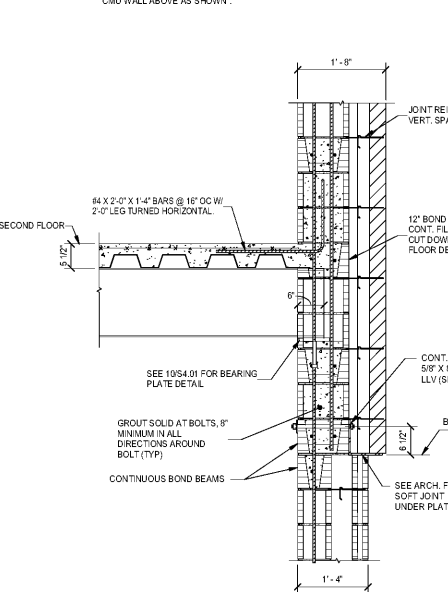

**6 SECTION**  
S3.01 3/4" = 1'-0"

NOTES:  
1. BUTT WELD EXPOSED PORTIONS OF BENT PLATE TOGETHER AT JOINTS AND AT CORNER. GRIND WELDS SMOOTH ON EXPOSED FRONT EDGE AND BOTTOM AND PAINT WITH GALVANIZING REPAIR PAINT.

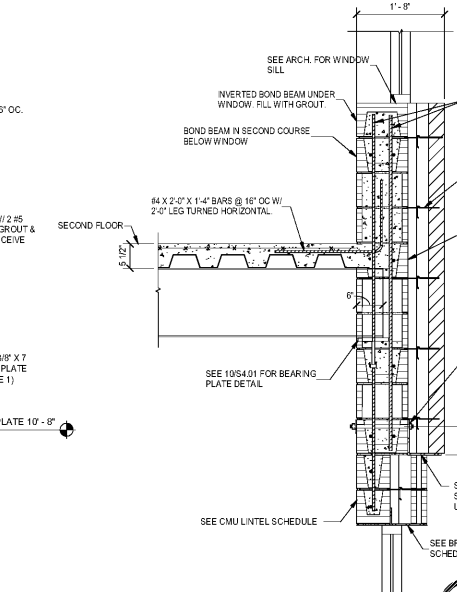

**7 SECTION**  
S3.01 3/4" = 1'-0"

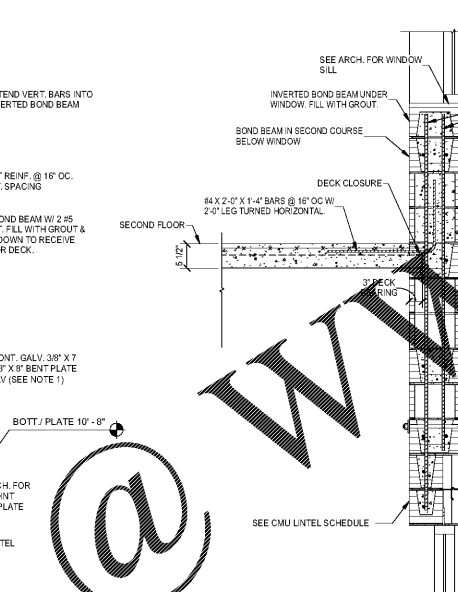

**8 SECTION**  
S3.01 3/4" = 1'-0"

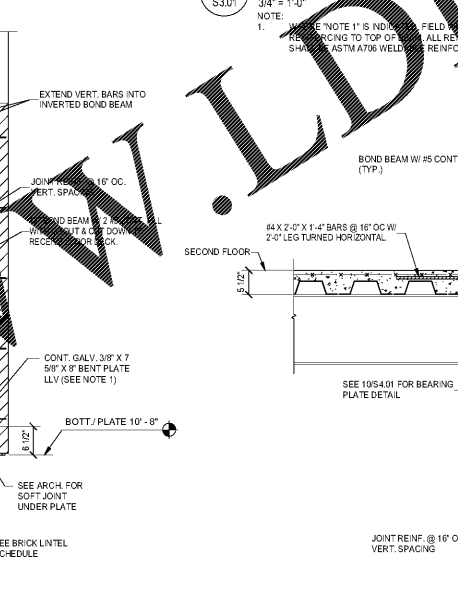

**9 SECTION**  
S3.01 3/4" = 1'-0"

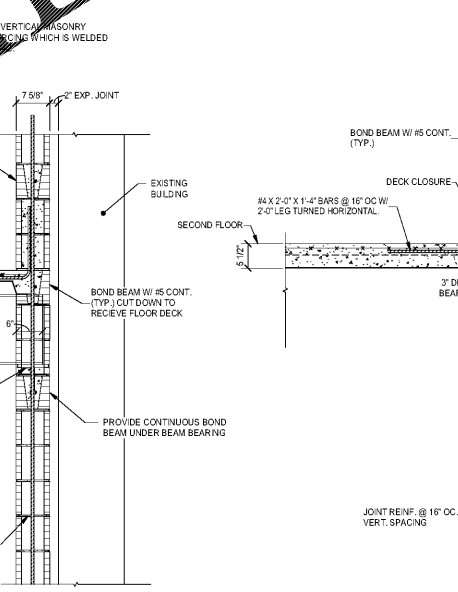

**10 SECTION**  
S3.01 3/4" = 1'-0"

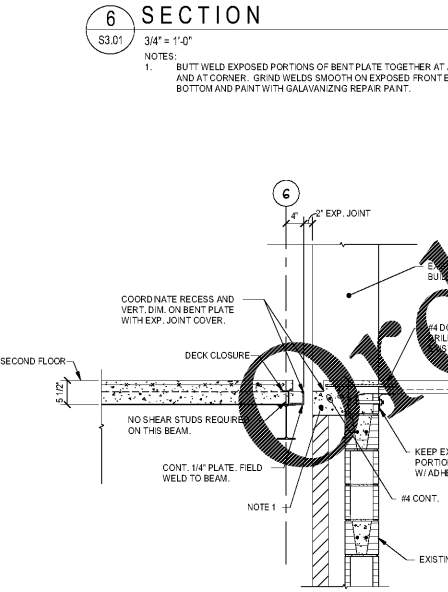

**11 SECTION**  
S3.01 3/4" = 1'-0"

NOTES:  
1. REMOVE EXISTING BRICK AND BLOCK AS REQUIRED TO CONSTRUCT NEW CONCRETE SILL.

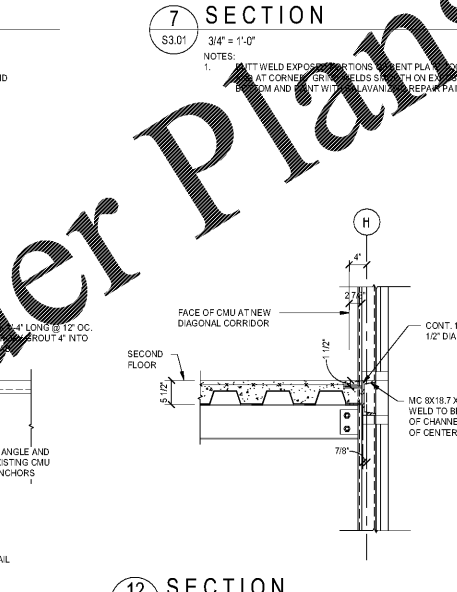

**12 SECTION**  
S3.01 3/4" = 1'-0"

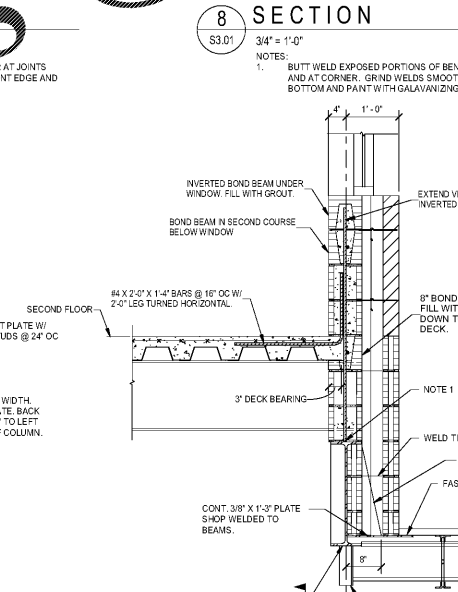

**13 SECTION**  
S3.01 3/4" = 1'-0"

NOTE 1:  
WHERE NOTE 1 IS INDICATED, FIELD WELD VERTICAL MASONRY REINFORCING TO TOP OF BEAM. ALL REINFORCING WHICH IS WELDED SHALL BE ASTM A706 WELDABLE REINFORCING.

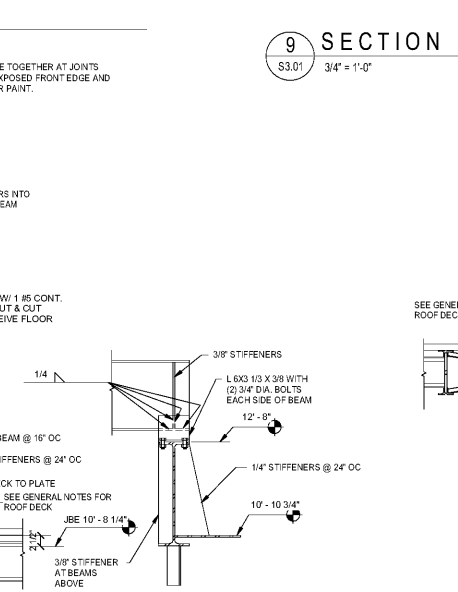

**14 SECTION**  
S3.01 3/4" = 1'-0"

NOTES:  
1. SHORE EXISTING WALL AS REQUIRED TO INSTALL NEW LINTEL BEAM. CONTRACTOR IS RESPONSIBLE FOR DETERMINING SHORING LOADS AND METHOD OF SHORING. FIELD VERIFY EXISTING WALL THICKNESS.  
2. USE X-BRIDGING IN SPACE ADJACENT TO FIRE WALL DO NOT ATTACH TO FIRE WALL.



**GMC**

1219 Wayne Street  
Columbia, SC 29201  
T 803.796.1235  
GMCNETWORK.COM

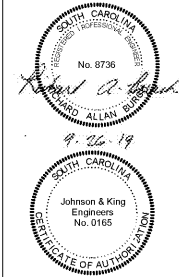

ISSUE	DATE
BID DOCUMENTS	10.24.19

DRAWN BY: TCD  
CHECKED BY: RMB

MILLBROOK ELEMENTARY  
SCHOOL - ADDITIONS AND  
RENOVATIONS  
255 E PINE LOG RD., AIKEN, SC 29803  
GMC # ACOL 180004

STRUCTURAL  
DETAILS  
**S3.01**

Order Plans @

WWW.LDLINE.COM