

10/29/2019 5:22:49 AM

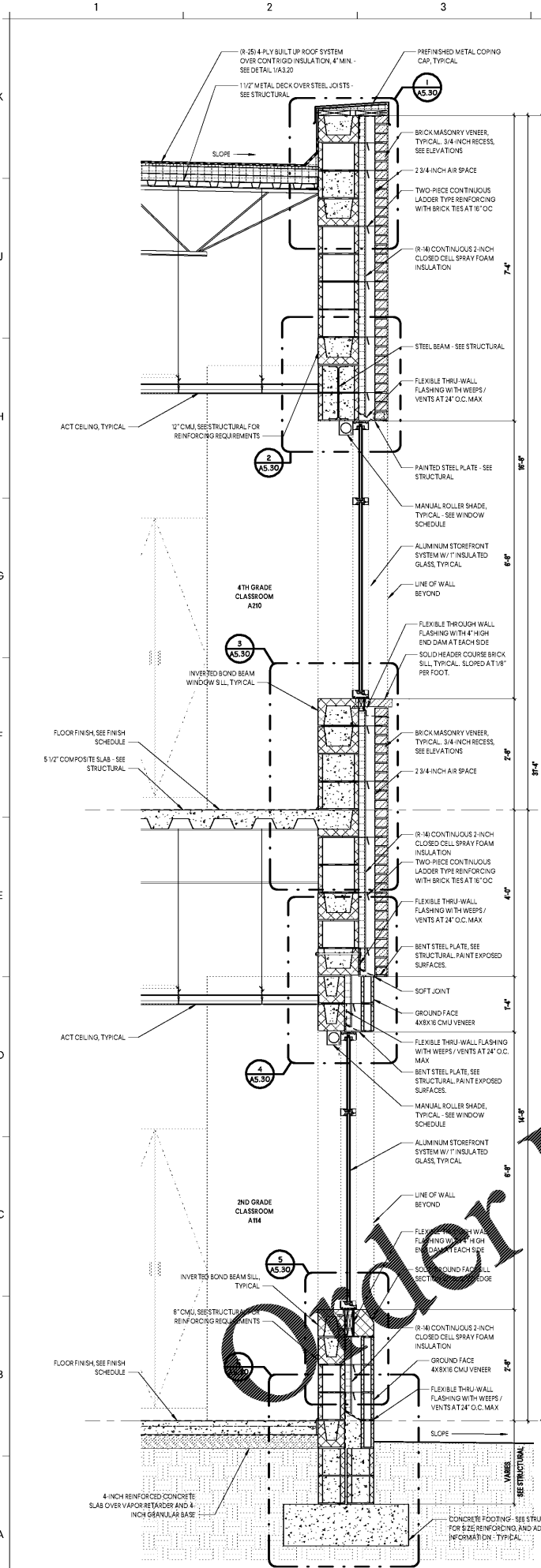

1 WALL SECTION  
SCALE: 3/4" = 1'-0"

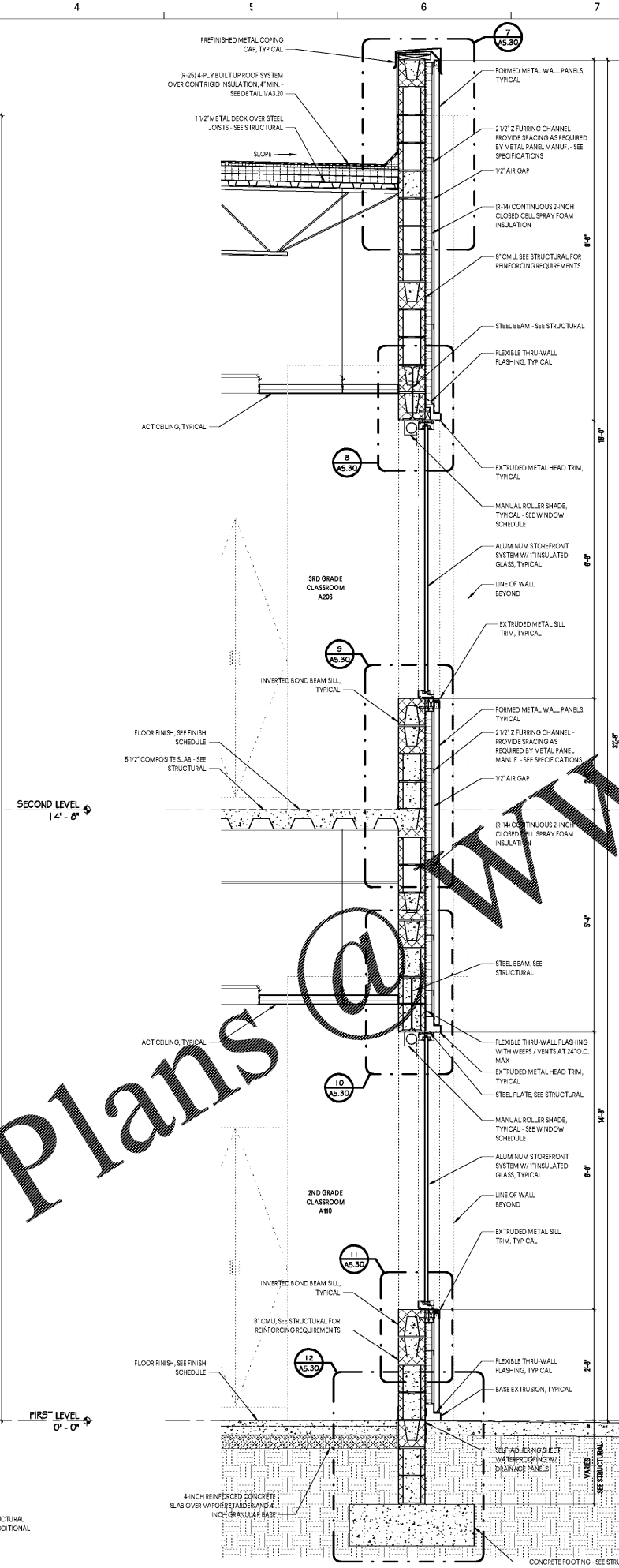

2 WALL SECTION  
SCALE: 3/4" = 1'-0"

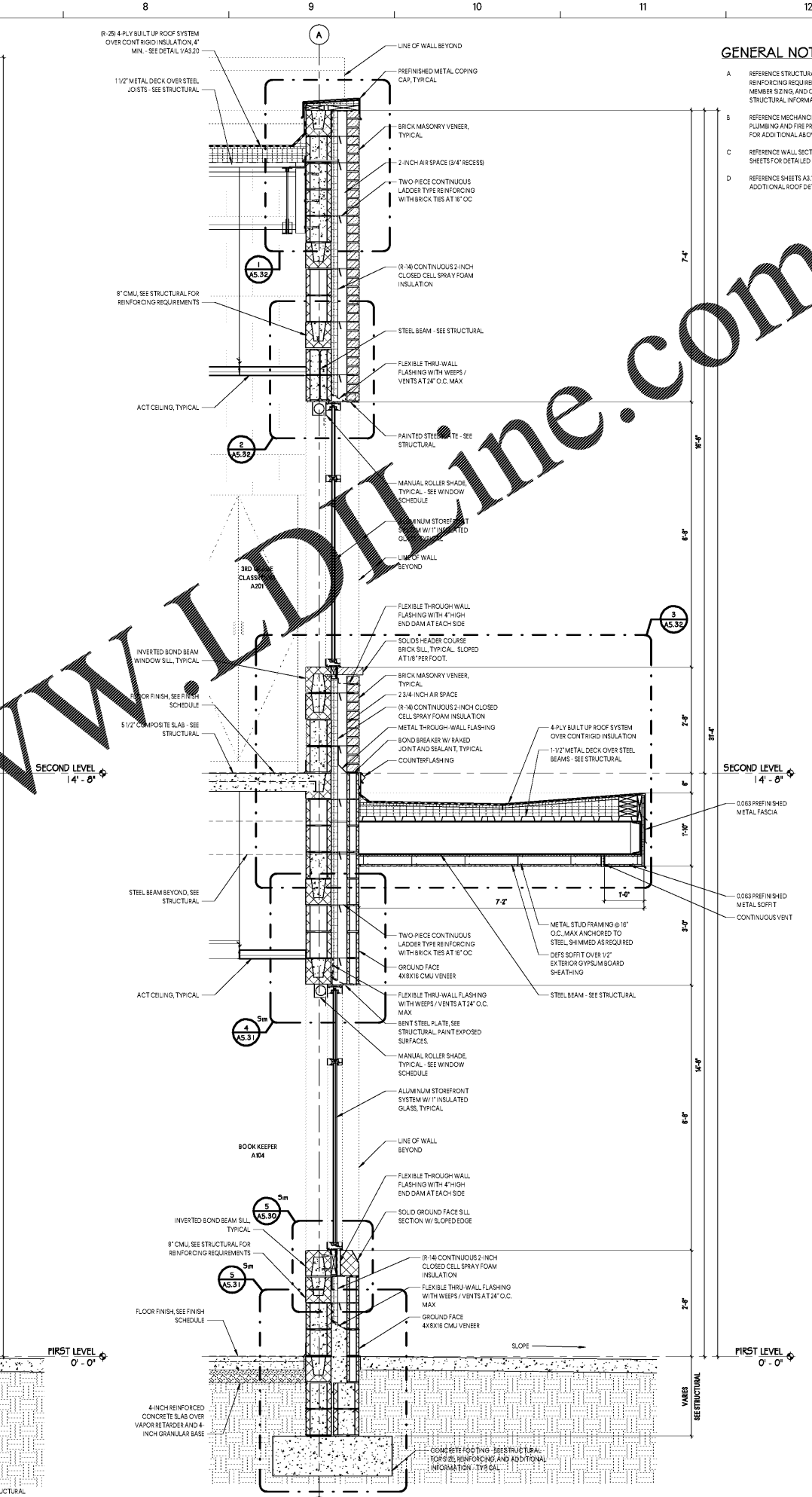

3 WALL SECTION  
SCALE: 3/4" = 1'-0"

GENERAL NOTES

- A REFERENCE STRUCTURAL DRAWINGS FOR REINFORCING REQUIREMENTS, STRUCTURAL MEMBER SIZING, AND OTHER DETAILED STRUCTURAL INFORMATION.
- B REFERENCE MECHANICAL, ELECTRICAL, PLUMBING AND FIRE PROTECTION DRAWINGS FOR ADDITIONAL ABOVE CEILING INFORMATION.
- C REFERENCE WALL SECTION AND SECTION DETAIL SHEETS FOR DETAILED SECTION INFORMATION.
- D REFERENCE SHEETS A5.10 AND A5.20 FOR ADDITIONAL ROOF DETAILS.

**GMC**

1219 Wayne Street  
Columbia, SC 29201  
T 803.766.1235  
GMCNETWORK.COM

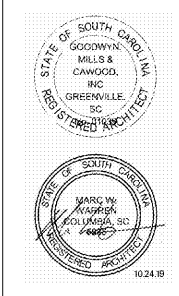

ISSUE DATE	DESCRIPTION
10.24.19	BID DOCUMENTS

MILLBROOK ELEMENTARY  
SCHOOL - ADDITION AND  
RENOVATIONS  
255 E PINE LOG RD., AIKEN, SC 29803  
GMC # ACOL180004

WALL SECTIONS  
**A5.20**

Order Plans @ [www.WallOnline.com](http://www.WallOnline.com)