

10/29/2019 4:52:17 AM

**3 ENLARGED PLAN DETAIL**  
SCALE: 1 1/2" = 1'-0"

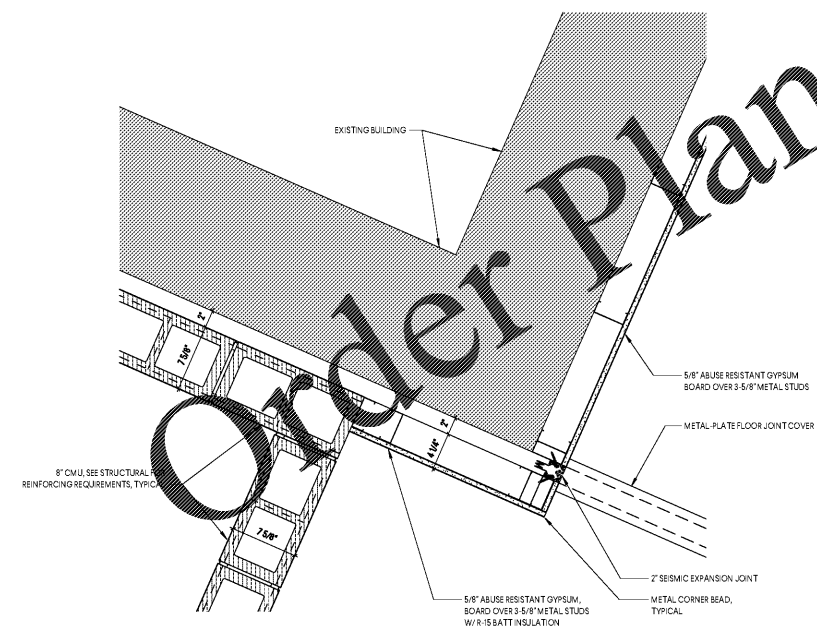

**4 ENLARGED PLAN DETAIL**  
SCALE: 1 1/2" = 1'-0"

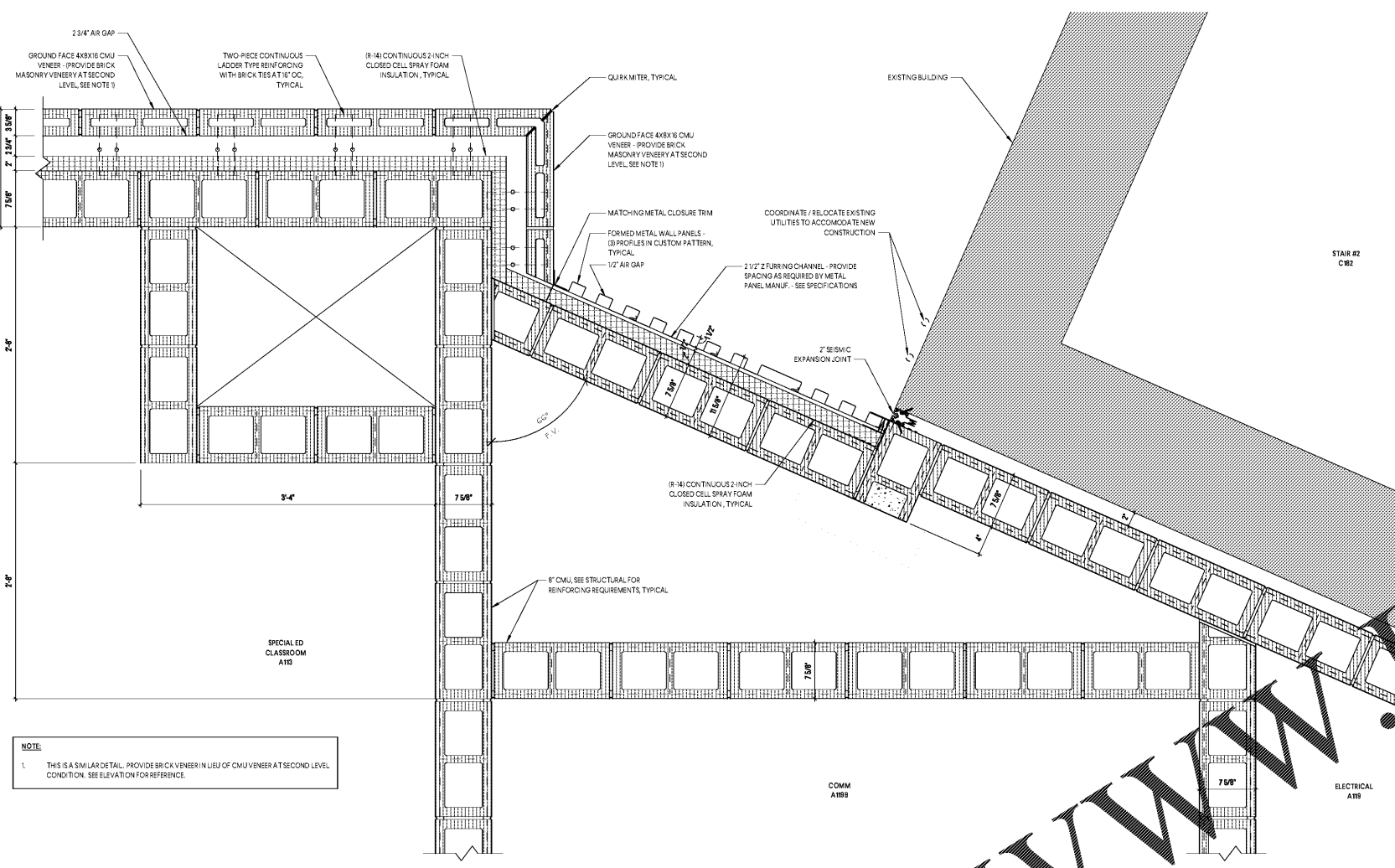

**1 ENLARGED PLAN DETAIL**  
SCALE: 1 1/2" = 1'-0"

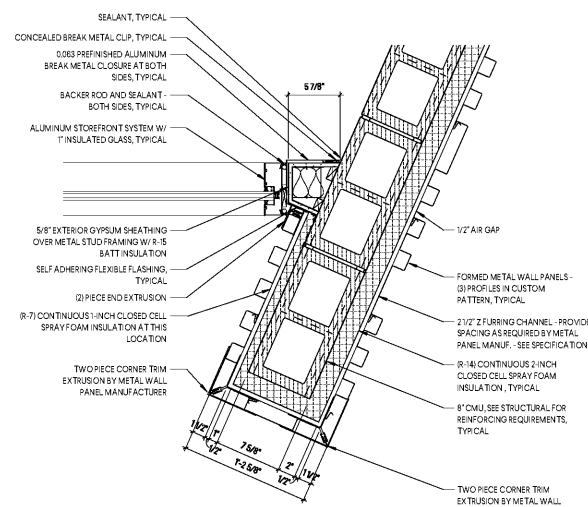

**2 ENLARGED PLAN DETAIL**  
SCALE: 1 1/2" = 1'-0"

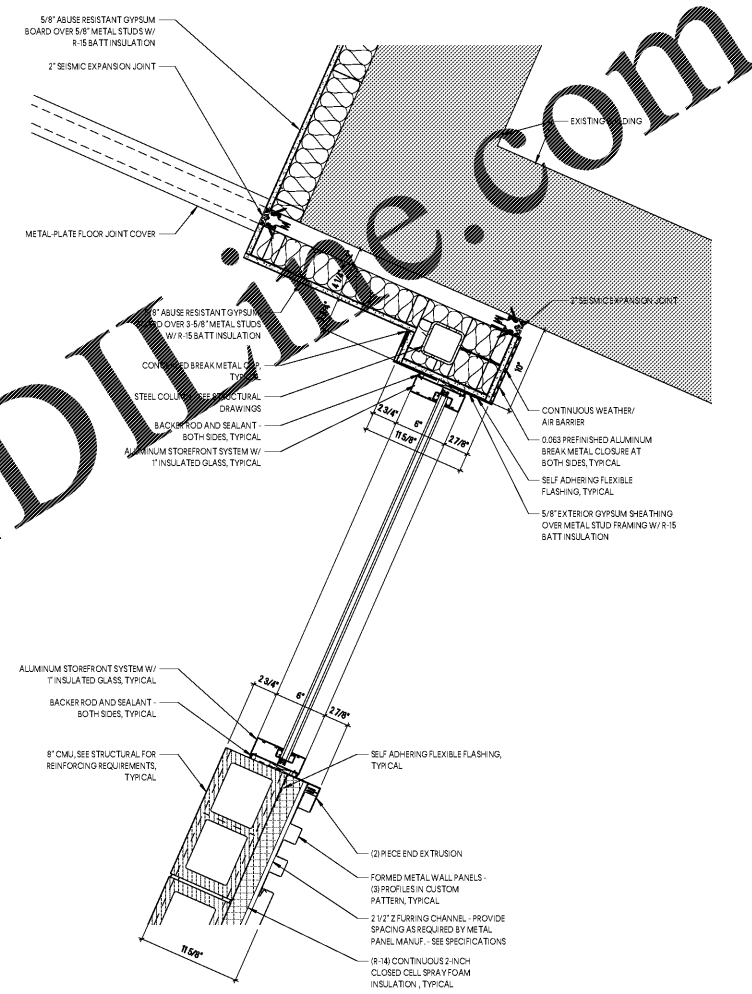

**GENERAL NOTES**

- A. FIELD VERIFY ALL DIMENSIONS AND CONDITIONS. GENERAL CONTRACTOR TO BRING ANY DISCREPANCIES TO THE ARCHITECTS ATTENTION IMMEDIATELY, PRIOR TO PROCEEDING WITH WORK.
- B. GENERAL CONTRACTOR TO PROTECT ALL EXISTING WORK TO REMAIN THROUGHOUT CONSTRUCTION.
- C. PATCH AND REPAIR ALL EXISTING FINISHES AS REQUIRED, DUE TO DEMOLITION WORK.
- D. REFERENCE STRUCTURAL, MECHANICAL, PLUMBING, FIRE PROTECTION, AND ELECTRICAL DRAWINGS FOR ADDITIONAL RENOVATION INFORMATION.
- E. REFERENCE STRUCTURAL DRAWINGS FOR MODIFICATIONS TO NEW OPENINGS AND NEW STRUCTURAL SUPPORT RESULTING FROM DEMOLITION.
- F. AREAS 3 IS NOT INCLUDED IN THE SCOPE OF WORK. NO WORK IN THIS AREA.
- G. REFERENCE SHEETS A110, A111, AND A121 FOR ENLARGED REFERENCE PLANS.

**ENLARGED PLAN DETAILS**

**A1.42**

MILLBROOK ELEMENTARY SCHOOL - ADDITION AND RENOVATIONS  
255 E PINE LOG RD, AIKEN, SC 29803  
GMC # ACOL180004

ISSUE	DATE
BID DOCUMENTS	10.24.19

DRAWN BY: JLD/STY  
CHECKED BY: JLV/STW

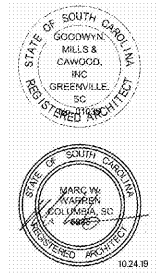

1219 Wayne Street  
Columbia, SC 29201  
T 803.766.1235  
GMCNETWORK.COM

