

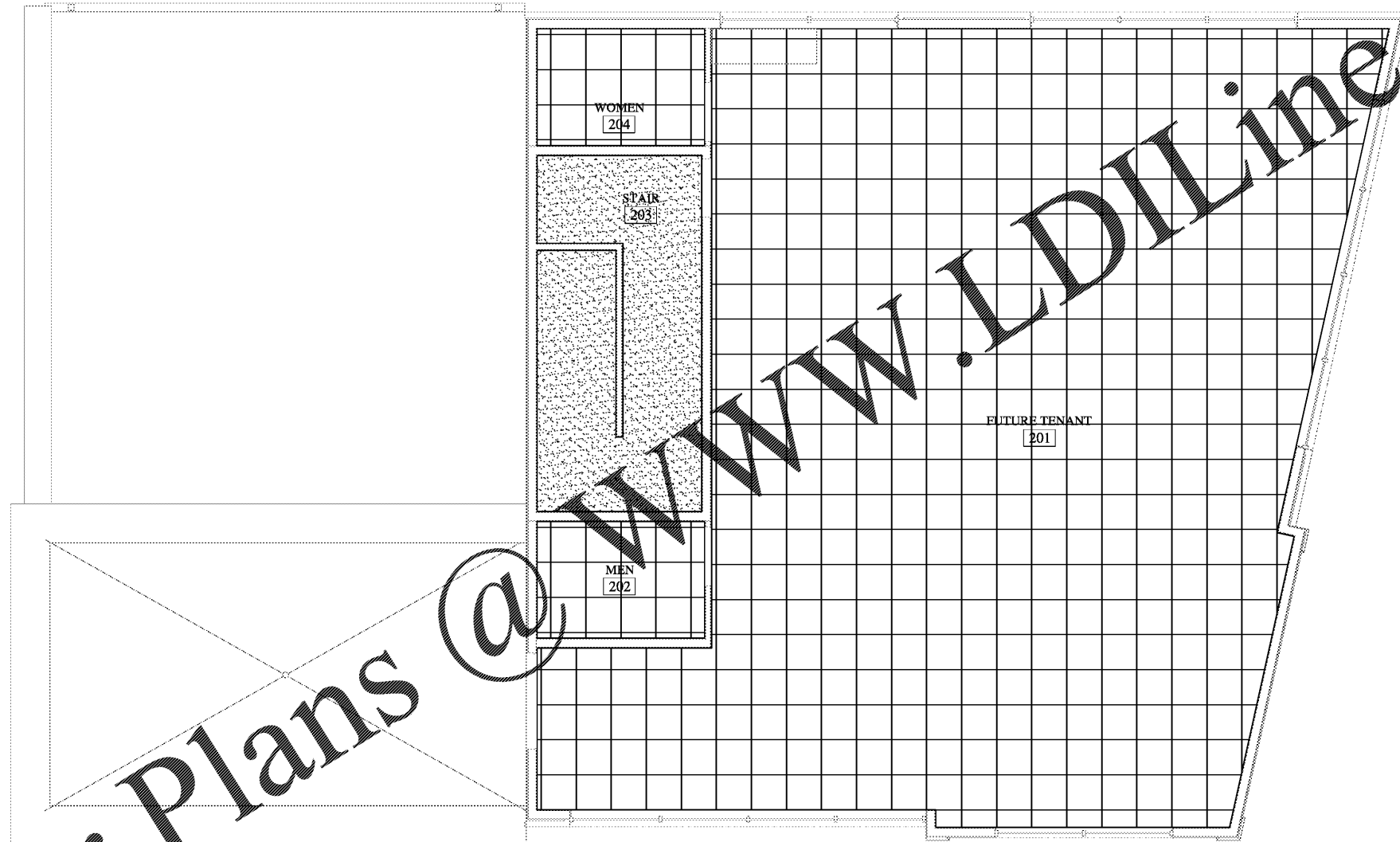

Order Plans @ [www.LDILine.com](http://www.LDILine.com)

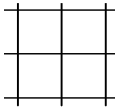

1 SECOND FLOOR REFLECTED CEILING PLAN  
A-2.2 1/4" = 1'-0"

**LEGEND**  
NOTE: VERIFY CEILING SPECIFICATION WITH OWNER BEFORE PURCHASE

	= LAY-IN ACOUSTICAL CEILING MANUF: ARMSTRONG ACOUSTIC CEILING TILE OR EQUAL STYLE: CIRKUS #589 SIZE: 24" X 24" X 1" EDGE: BEVELED TEGULAR COLOR: WHITE GRID: COLOR WHITE
	GYPSUM BOARD

**PRIEST ARCHITECTURE**  
PRIEST ARCHITECTURE, PLLC NC 28205  
1704 STATE ST. SUITE 1100 CHARLOTTE, NC 28205  
PHONE: 704.375.1410 FAX: 704.375.1410 MOBILE: 803.253.8600  
EMAIL: PRIESTARCHITECT@BELLSOUTH.NET

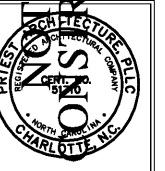
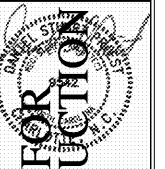

REVISIONS	
NO.	DATE

**BH PECAN, LLC**  
904 PECAN AVENUE  
CHARLOTTE, NORTH CAROLINA 28205

Project No: 1923  
Scale: \_\_\_\_\_  
Date Drawn: \_\_\_\_\_  
Sheet Title: SECOND FLOOR REFLECTED CEILING PLAN

A-2.2