

Order Plans @ www.LDILine.com

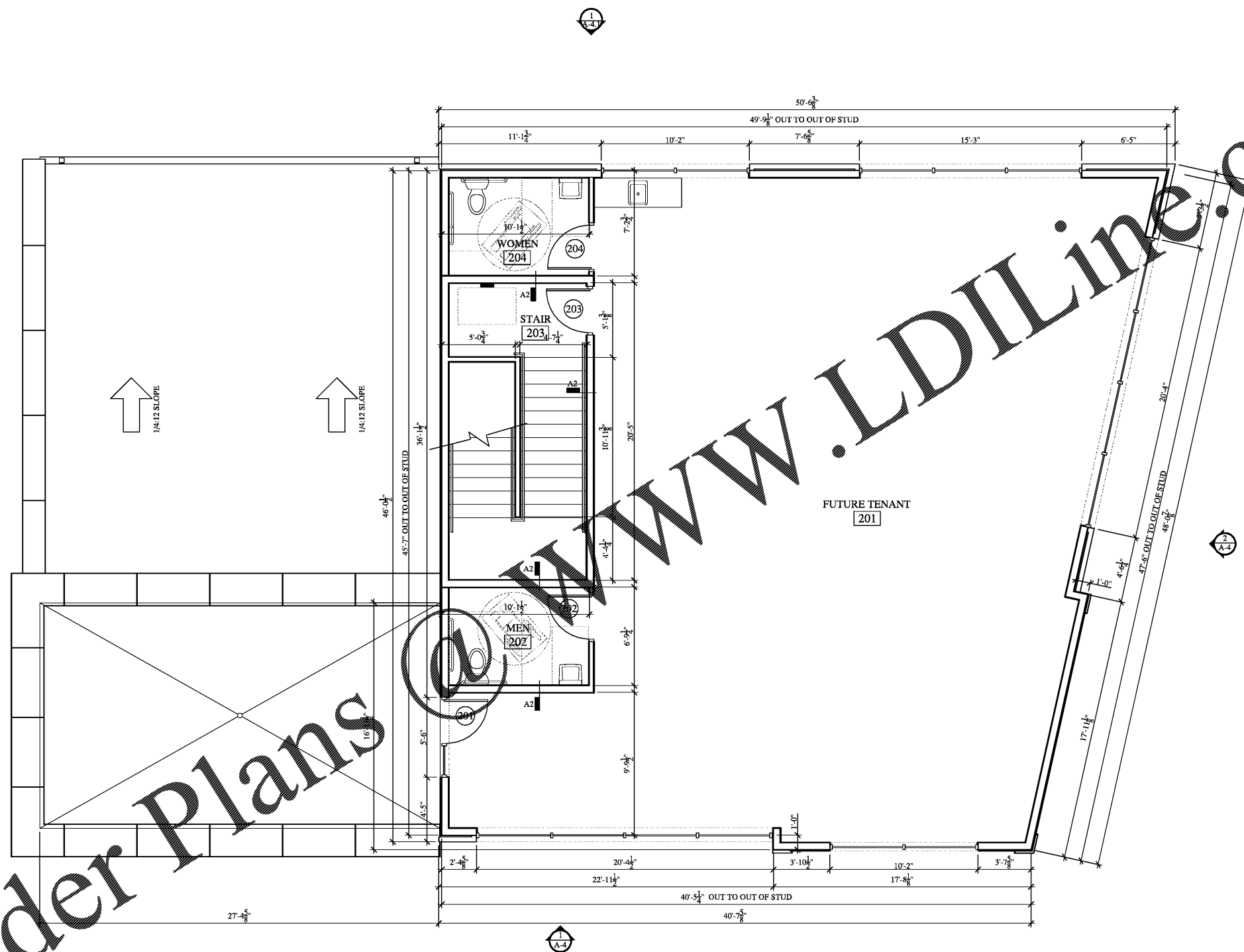

1 SECOND FLOOR PLAN
A-2 1/4" = 1'-0"

- GENERAL NOTES:**
1. INTERIOR DIMENSIONS ARE FACE TO FACE OF STUD.
 2. EXTERIOR DIMENSIONS ARE OUT TO OUT OF STUD OR OUT TO OUT OF BRICK.
 3. FIELD VERIFY ALL DIMENSIONS.
 4. BULKHEADS ARE SHOWN ON THIS PLAN AS DASHED LINES - SEE REFLECTED CEILING PLAN.

WALL LEGEND

A1 = 2 x 4 WOOD STUDS @ 16" O.C. TO BOTTOM OF TRUSSES ABOVE. INSTALL SOUND INSULATION AND 5/8" GYPSUM BOARD BOTH SIDES OF STUD

A2 = 2 X 6 WOOD STUDS @ 16" O.C. TO BOTTOM OF TRUSSES ABOVE. INSTALL R-19 BATT INSULATION AND 5/8" GYPSUM BOARD BOTH SIDES OF STUD

NOTE: ALL WALLS ARE TYPE A1 UNLESS OTHERWISE NOTED. ALL WINDOWS ARE TYPE A UNLESS OTHERWISE NOTED.

PRIEST ARCHITECTURE
PRIEST ARCHITECTURE, PLLC
 1704 STATE ST. SUITE 100 CHARLOTTE, NC 28205
 PHONE: 704.376.1400 FAX: 704.376.1400 MOBILE: 803.253.8600
 EMAIL: PRIESTARCHITECT@BELLSOUTLINE.NET

REGISTERED PROFESSIONAL ARCHITECT
STATE OF NORTH CAROLINA
 EXPIRES 12/31/2025
 CHARLOTTE, NC

REVISIONS	
NO.	DATE

BH PECAN, LLC
 904 PECAN AVENUE
 CHARLOTTE, NORTH CAROLINA 28205

Project No: 1923
 Scale:
 Date Drawn:
 Sheet Title
SECOND FLOOR PLAN

A-2