

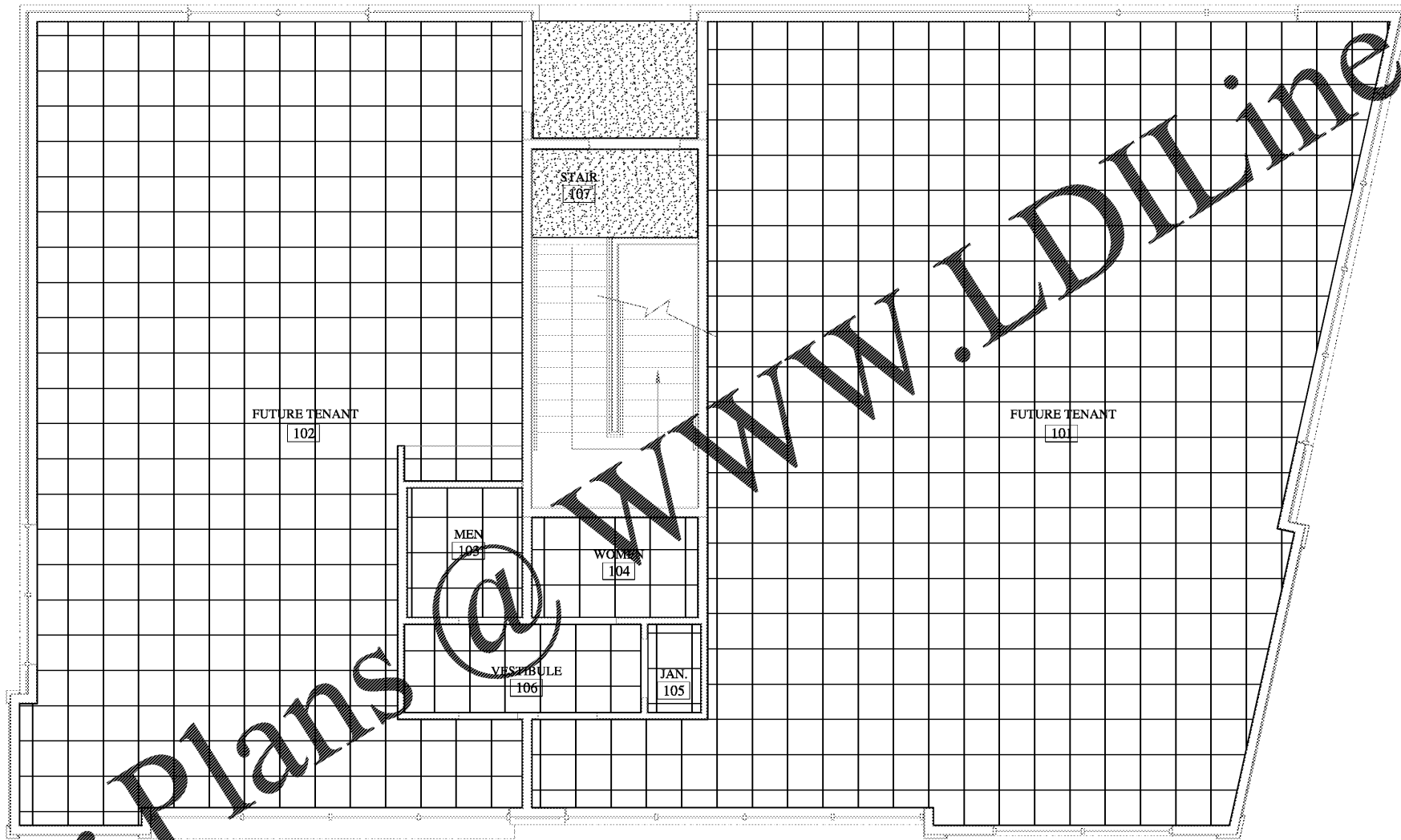

Order Plans @ www.LDILine.com

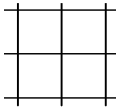

1 FIRST FLOOR REFLECTED CEILING PLAN
A-1.2 1/4" = 1'-0"

LEGEND
NOTE: VERIFY CEILING SPECIFICATION WITH OWNER BEFORE PURCHASE

	= LAY-IN ACOUSTICAL CEILING MANUF: ARMSTRONG ACOUSTIC CEILING TILE OR EQUAL STYLE: CIRKUS #589 SIZE: 24" X 24" X 1" EDGE: BEVELED TEGULAR COLOR: WHITE GRID: COLOR WHITE
	‡ GYPSUM BOARD * USE MOISTURE RESISTANT GYPSUM BOARD AT EXTERIOR CEILING

PRIEST ARCHITECTURE
PRIEST ARCHITECTURE, PLLC NC 28205
1704 STATE ST. SUITE 100 CHARLOTTE, NC 28205
PHONE: 704.378.1410 FAX: 704.378.1410 MOBILE: 803.253.8600
EMAIL: PRIESTARCHITECT@BELLSOUTH.NET

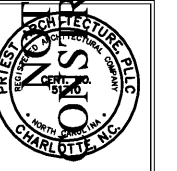
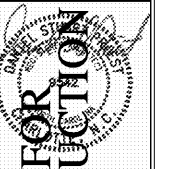

REVISIONS	
NO.	DATE

BH PECAN, LLC
904 PECAN AVENUE
CHARLOTTE, NORTH CAROLINA 28205

Project No: 1923
Scale: _____
Date Drawn: _____
Sheet Title
**FIRST FLOOR
REFLECTED
CEILING PLAN**

A-1.2