

11 PLYWOOD FRAMING LAYOUT
A1 SCALE: 1"=1'-0"

SCREW PATTERN:
EACH 4X8 SHEET OF PLYWOOD TO HAVE SCREWS IN ALL (4) CORNERS AND (1) AT TOP AND BOTTOM AT MIDPOINT OF EACH SHEET. TOTAL (6) SCREWS PER 4X8 SHEET.

12 PLYWOOD FRAMING DETAIL
A1 SCALE: 1"=1'-0"

- GC NOTES AND REQUIREMENTS**
- GC TO PROVIDE ANY NECESSARY INTERMEDIATE FRAMING FLUSH WITH GIRT CAVITY FOR ATTACHMENT OF INTERIOR FINISH MATERIAL.

- METAL BUILDING NOTES/REQUIREMENTS**
- METAL BUILDING WALL PANELS: 2 1/2" IWP PANEL
 - METAL BUILDING ROOF PANELS: CFR 24 POLAR WHITE OR SIMILAR
 - METAL BUILDING ROOF INSULATION: SIMPLE SAVER OR SIMILAR U-0.035 AND MBM TO PROVIDE ROOF CLIPS AND THERMAL BLOCKS AS REQUIRED
 - GIRTS: 8" WIDE METAL BUILDING GIRTS, MINIMUM 4" O.C. AND TO BE FLUSH WITH THE WALL CAVITY
 - ALL COLUMNS IN NEAR SHOWROOM TO BE SUPERMARKET COLUMNS THAT START TAPERING AT MINIMUM 10'-0" AFF
 - ALL X BRACING LOCATIONS SHALL NOT BE PLACED WHERE THERE IS ANY WALL MOUNTED EQUIPMENT. REFER TO A1 AND F1 SHEETS FOR LOCATIONS
 - INTERMEDIATE SUPPORTS FOR ALL EXTERIOR WALL LOUVER/VENT OPENINGS TO BE PROVIDED BY MBM.
 - INTERMEDIATE 6" LIGHT GAUGE METAL STUD FRAMING SUPPORTS FOR O.H. DOOR BLOCKING TO BE PROVIDED AND INSTALLED BY GC
 - AT ALL AWNING/CANOPY LOCATIONS, MINIMUM OF A GIRT AT TOP AND BOTTOM. REFER TO A4 SHEET.
 - ALL SIGN LOCATIONS, MINIMUM OF 1 GIRT FOR ATTACHMENT.
 - ENSURE OPENING IN METAL BUILDING IS PROVIDED FOR KEY DROP BOX. REFER TO F1 AND A1 SHEETS FOR LOCATION.
 - ALL METAL BUILDING COLUMNS AS SHOWN ON SHEETS A1 AND S2 ARE SET AND SHOULD BE PROVIDED AS NOTED. NO COLUMN CHANGES EXCEPT IF SPECIFIC SITE CONDITIONS REQUIRE CHANGE.
 - ALL METAL BUILDING COLUMNS TO BE TAPERED UNLESS NOTED ABOVE AND HAVE A MAXIMUM BASE PLATE AT 5'-0" OF 14"

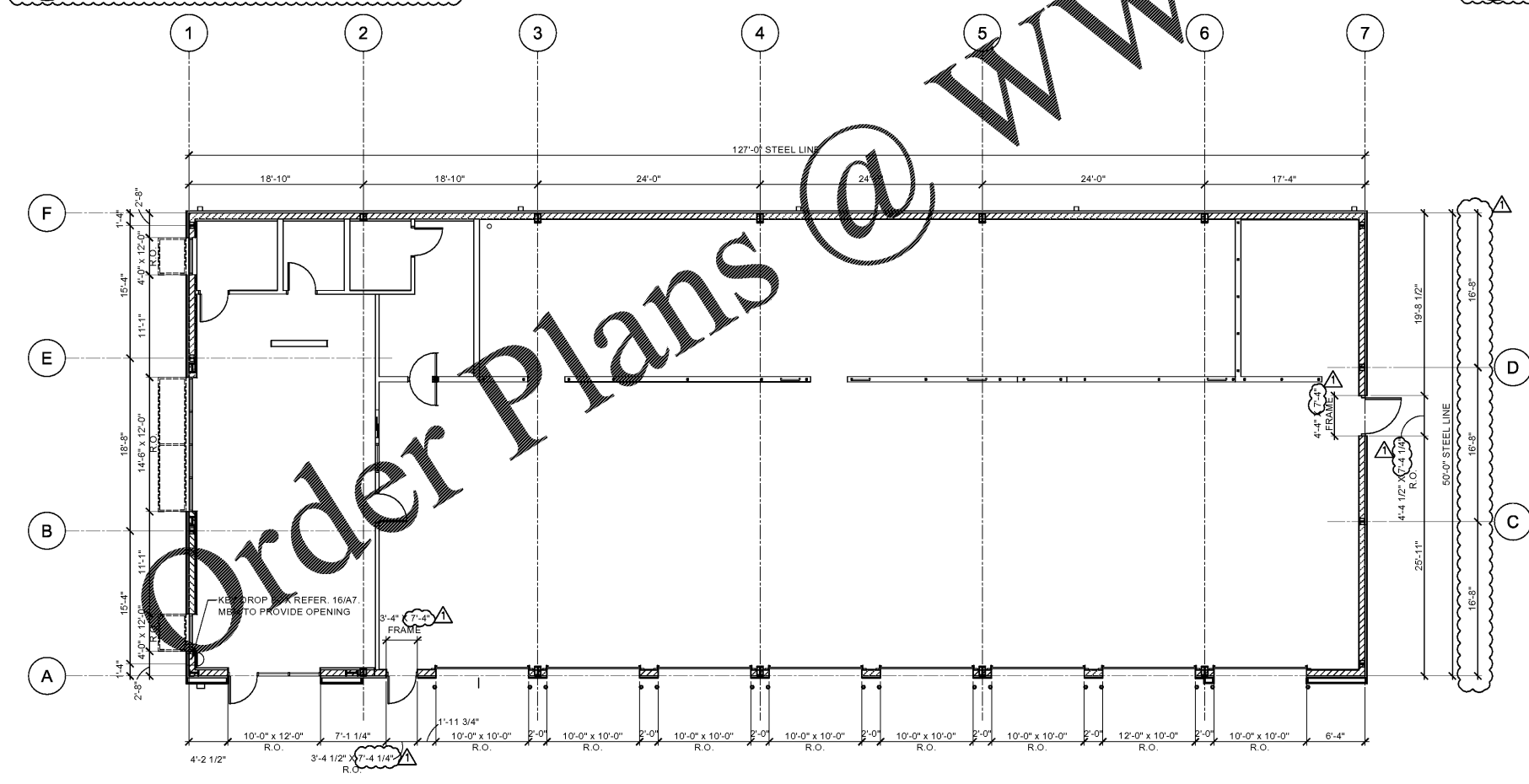
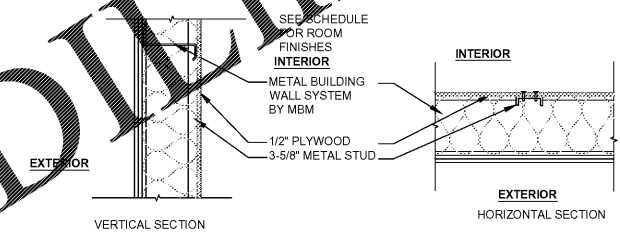

16 FLOOR PLAN
A1 SCALE: 1/8"=1'-0"



SGA Design Group, P.C.
1437 South Boulder, Suite 550
Tulsa, Oklahoma 74119-3609
p 918.597.8600
f 918.597.8601
www.sga-designgroup.com

Firestone COMPLETE AUTO CARE

THIS DRAWING IS THE PROPERTY OF BRIDGESTONE RETAIL OPERATIONS, LLC AND IS LOANED ON THE EXPRESS CONDITION THAT IT IS NOT TO BE REPRODUCED OR TRANSMITTED IN ANY FORM OR BY ANY MEANS, ELECTRONIC OR MECHANICAL, INCLUDING PHOTOCOPYING, RECORDING, OR BY ANY INFORMATION STORAGE AND RETRIEVAL SYSTEM, WITHOUT THE WRITTEN PERMISSION OF BRIDGESTONE RETAIL OPERATIONS, LLC. ANY UNAUTHORIZED REPRODUCTION OR TRANSMISSION OF THIS DRAWING IS STRICTLY PROHIBITED AND WILL BE CONSIDERED A VIOLATION OF THE EXCLUSIVE OWNERSHIP RIGHTS OF BRIDGESTONE RETAIL OPERATIONS, LLC.

REGISTRATION OF THIS DRAWING FOR USE ON A PROJECT SITE OF ANY KIND IS PROHIBITED WITHOUT THE WRITTEN PERMISSION OF SGA DESIGN GROUP, P.C. AT ALL TIMES. ANY REUSE OF THIS DRAWING FOR ANY OTHER PROJECT WITHOUT THE WRITTEN PERMISSION OF SGA DESIGN GROUP, P.C. IS STRICTLY PROHIBITED AND WILL BE CONSIDERED A VIOLATION OF THE EXCLUSIVE OWNERSHIP RIGHTS OF SGA DESIGN GROUP, P.C.

NEW FCAC STORE
2019 - JANUARY - SMALLER
5845 NC HWY 42
GARNER, NC

SGA DESIGN GROUP, P.C.
Professional Engineer
51720
Tulsa, OK

MITCHELL R. GARRETT
REGISTERED ARCHITECT
12330
TULSA, OK

Digitally signed by Mitchell Garrett
DN: cn=Mitchell Garrett, o=SGA Design Group, P.C., email=mg@sgadesigngroup.com, c=US
2019.09.27 15:28:42 -0500

09/27/2019

ISSUE BLOCK	
Δ 09/27/19	ADD #1
PROPERTY NO.:	160017
6 DIGIT NO.:	903065
4 DIGIT NO.:	015P
AOR PROJECT NUMBER:	1965801
TO PERMIT DATE:	07/26/19
TO BID DATE:	###-###
SHEET TITLE:	
METAL BUILDING PLAN AND NOTES	
SHEET NUMBER:	
A1	