

DISPLAY FIXTURES & ACCESSORY KEY:
FURNISHED BY BSRO U.N.O. ALL ITEMS INSTALLED BY G.C.
REFER TO E2/E3/E4/E5 SHEETS FOR FURTHER REQUIREMENTS.

#	QTY	DESCRIPTION
01	2	2020 LATERAL FILE CRENDENZA
02	1	2020 PRINTER CABINET CRENDENZA
04	2	2020 PRODUCTIVITY COUNTER
05	1	2020 COFFEE BAR
06	1	2020 TV STAND
08	3	2020 CONSULT POD
10	2	2020 OPEN SIGN
11	1	2020 STORE HOURS SIGN KIT
14	1	KEY DROP BOX, SEE DETAIL 16/A7
15	6	2020 STD LOUNGE CHAIR
17	2	2020 SIDE TABLE
18	1	2020 COFFEE TABLE
19	7	2020 INDUSTRIAL STOOL
20	1	2020 MRT UNIT
21	1	2020 MENU BOARD 43" WITH SCREEN TV BRACKETS
23	1	2020 LOUNGE GREEN 43" WITH ARTICULATING TV BRACKET
24	1	MANAGER'S CHAIR
25	1	2020 TIRE TREAD TRIM PANEL
26	1	2020 FUEL UP SHELF
27	1	2020 FUEL UP SHELF EXTENSION
33	1	2020 FIRESTONE WALL SIGN
34	1	CLEANING SUPPLY RACK (3'-0" EACH)
35	1	2020 TRIPLE PROMISE WALL STAND OFF
35A	3	2020 MAGAZINE RACK
35B	3	2020 ASE WALL PLAQUE
36	1	2020 RESTROOM GRAPHICS
35A	3	2020 3 X 4 FATIGUE MAT
35B	3	2020 3 X 5 PERFORMANCE MAT
37	2	2020 3 X 4 FATIGUE MAT
38	1	2020 COAT RACK
39	1	2020 JOB ENVELOPE WALL BOX
41	1	OVERFLOW BAR
42	2	2020 ABOVE GROUND SAFE
43	1	2020 18 GALLON INSIDE TRASH CAN
44	1	2020 10 GALLON INSIDE TRASH CAN
45	1	EXTERIOR WALL MOUNTED SMOKER STATION, MOUNT 48" TO TOP
46	3	2020 34 GAL OUTDOOR TRASH CAN
47	1	2020 CONSULT POD MONITOR ARM & SCREEN
50	1	2020 TIRE TREAD TRIM CAP
51	3	SPECIAL ORDER & PENDING BIN
51	3	2020 15' POWER POLE QPA5210-BFRC
52	1	SAFETY GRAPHIC 24" X 36" MOUNTED 4'-7" A.F.F. ON DOOR
54	1	PAPER TOWEL DISPENSER (ROLL)
56	1	OSHA POSTER
57	1	FOUR DRAWER VERTICAL FILING CABINETS
58	1	WALL MOUNTED FRAME (CERTIFICATE OF OCCUPANCY)
59	1	WALL MOUNTED FRAME (BUSINESS LICENSE)
60	1	SOILED GARMENT CABINET
62	2	HAND SOAP DISPENSER
63	1	HAND GREASE CLEANER DISPENSER
64	1	COMPACT REFRIGERATOR
65	1	MICROWAVE
72	1	BASE MOUNTED IT SERVER CABINET
84	1	MOBILE COAT RACK

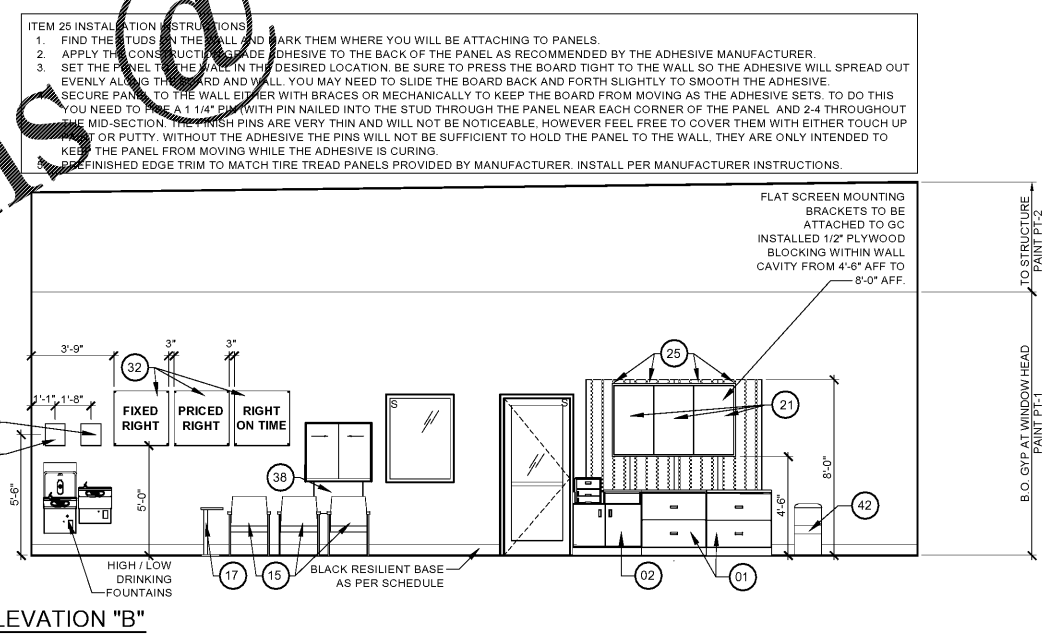

13 INTERIOR ELEVATIONS
F2 SCALE: 1/4"=1'-0"

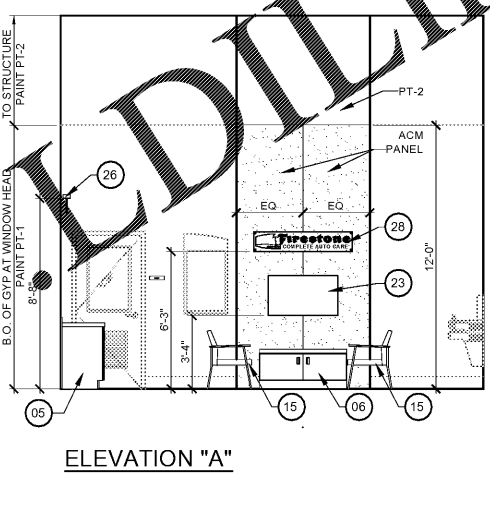
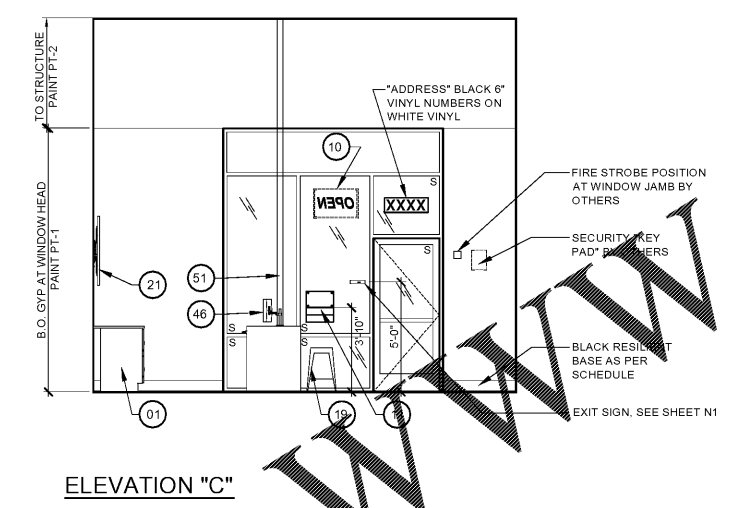
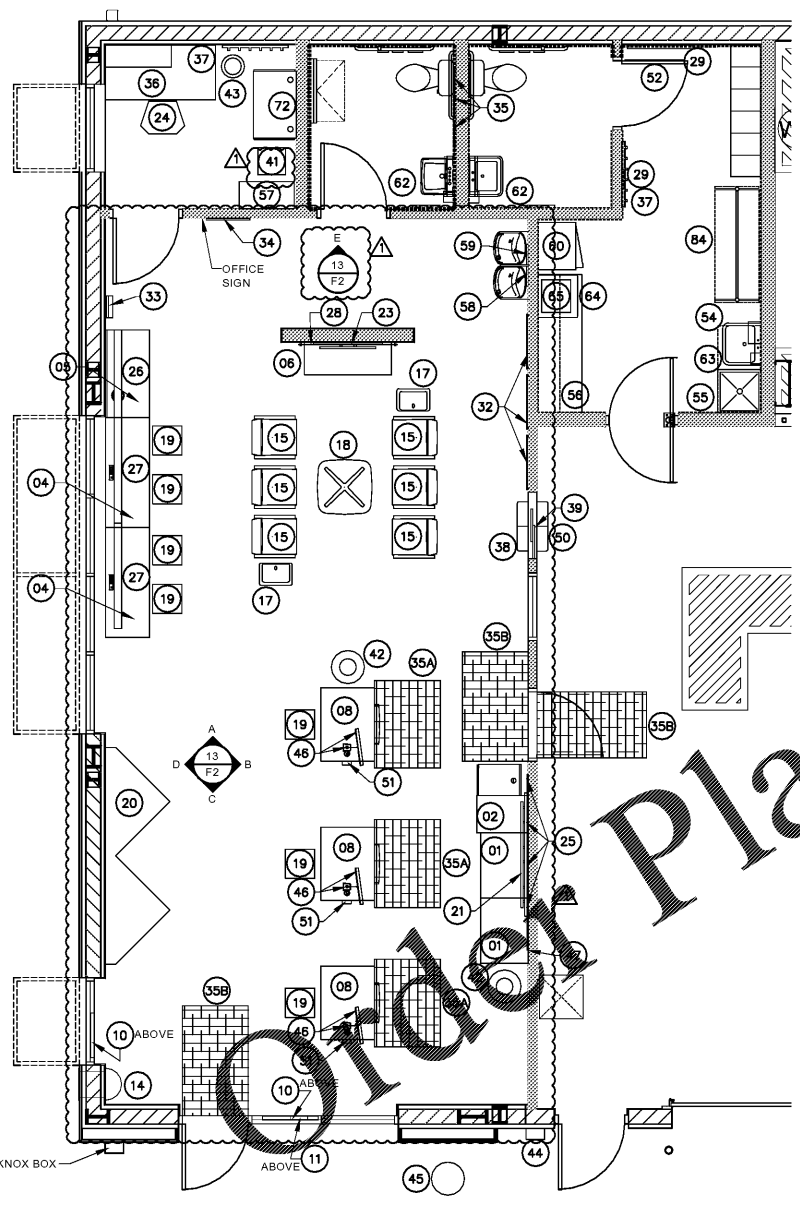
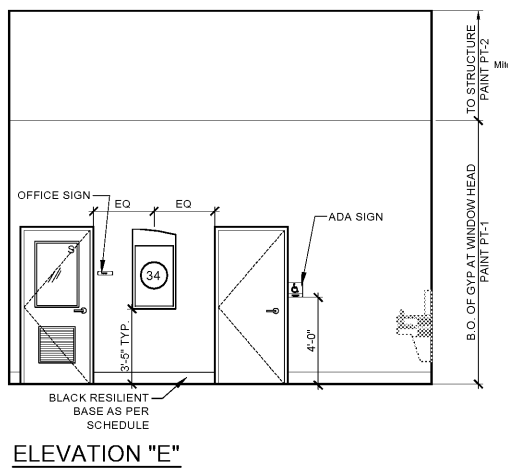

SGA Design Group, P.C.
1437 South Boulder, Suite 550
Tulsa, Oklahoma 74119 3609
p 918.567.8601
f 918.567.8601
www.sgadesigngroup.com

Firestone COMPLETE AUTO CARE

THIS DRAWING IS THE PROPERTY OF BRIDGESTONE RETAIL OPERATIONS, LLC AND IS LOANED ON THE EXPRESS CONDITION THAT IT IS NOT TO BE REPRODUCED OR TRANSMITTED IN ANY FORM OR BY ANY MEANS, ELECTRONIC OR MECHANICAL, INCLUDING PHOTOCOPYING, RECORDING, OR BY ANY INFORMATION STORAGE AND RETRIEVAL SYSTEM, WITHOUT THE WRITTEN PERMISSION OF BRIDGESTONE RETAIL OPERATIONS, LLC. ADMISSION TO THE EXCLUSIVE OWNERSHIP PLANS TO THE DRAWING BY BRIDGESTONE RETAIL OPERATIONS, LLC.

NEW FCAC STORE
2019 - JANUARY - SMALLER
5845 NC HWY 42
GARNER, NC

SGA DESIGN GROUP, P.C.
Professional Corporation
51720
Tulsa, Oklahoma
MTC CHEL R. GARRETT
REGISTERED ARCHITECT
12330
TULSA, OK

Digitally signed by Mitchell Garrett
Date: 2019.09.21 15:28:41 -0500

09/27/2019

ISSUE BLOCK

09/27/19	ADD #1
----------	--------

PROPERTY NO.: 160017
6 DIGIT NO.: 903065
4 DIGIT NO.: 015P

AOR PROJECT NUMBER: 1955801
TO PERMIT: DATE: 07/26/19
TO BID: DATE: ###-##-##

SHEET TITLE:
**SHOWROOM
FIXTURE PLAN
& ELEVATIONS**

SHEET NUMBER:

F2