

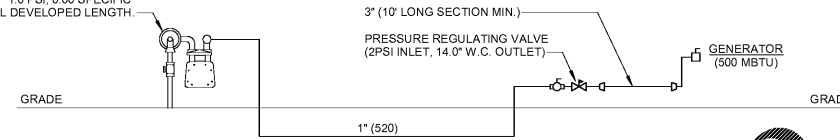

PROFICIENT
ENGINEERING

EXISTING NATURAL GAS PRESSURE
REGULATOR & METER (VERIFY CAPACITY OF
EXISTING METER(S) TO DETERMINE IF
METER(S) CAN BE RE-USED OR THE
INSTALLATION OF NEW METER ASSEMBLY
NEEDS TO BE PROVIDED BY NATURAL GAS
PROVIDER). DELIVERY PRESSURE = 2PSI.
CONTRACTOR SHALL CONFIRM THE
AVAILABILITY OF 2PSI PRESSURE FROM
NATURAL GAS PROVIDER PRIOR TO
COMMENCING WORK. TOTAL CONNECTED
LOAD = 520,000 BTU. SIZING BASED ON 2012
IFGC TABLE 402.4(5) - SCHEDULE 40
METALLIC PIPE. INLET PRESSURE 2PSI.
PRESSURE DROP OF 1.0 PSI, 0.60 SPECIFIC
GRAVITY. 150' TOTAL DEVELOPED LENGTH.



2 NATURAL GAS RISER
P0.4 N.T.S.

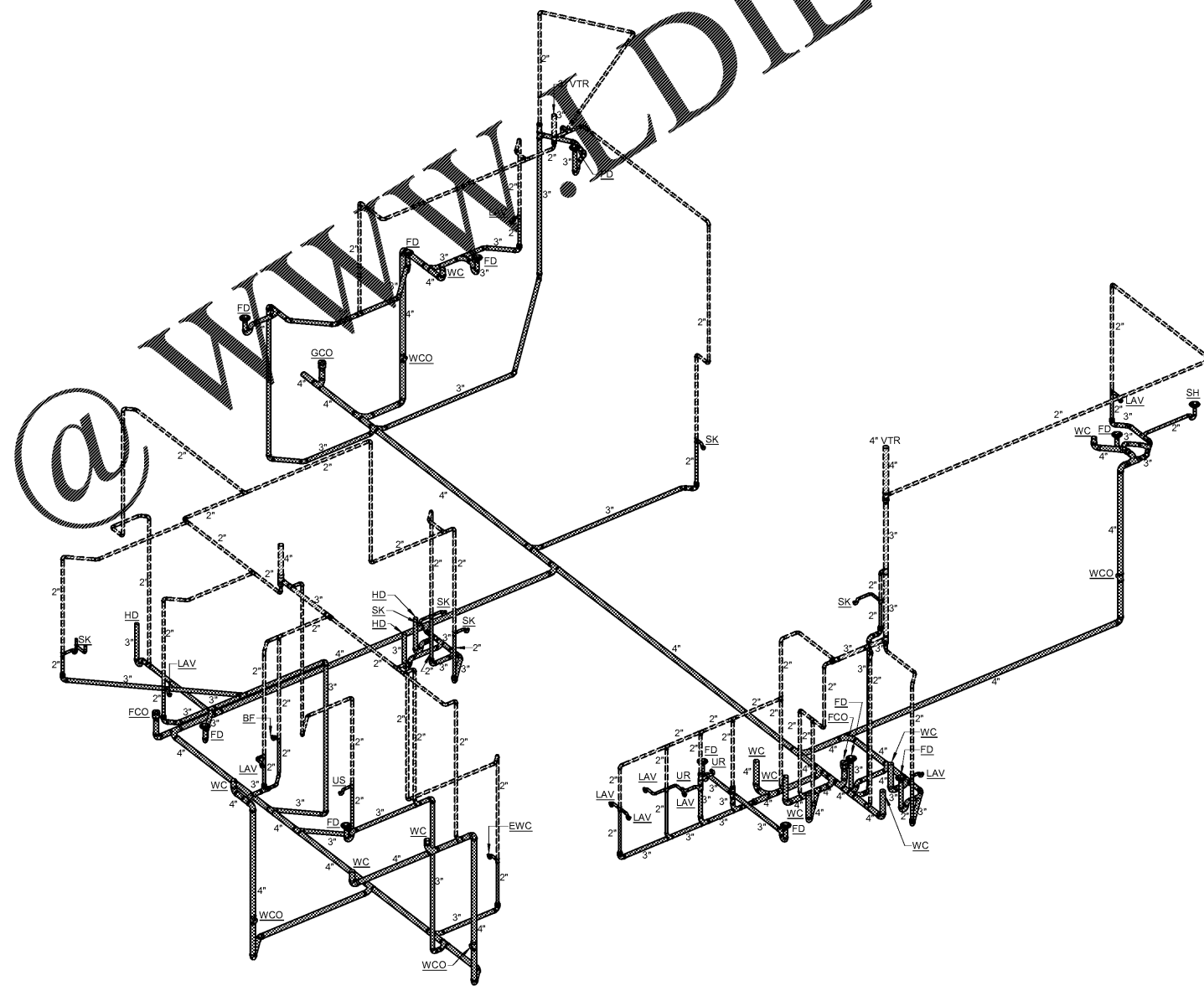

1 WASTE AND VENT RISER
P0.4 N.T.S.

Order Plans @ WWW.DILine.com

CROSSFIELDS
CHIROPRACTIC OFFICE DESIGN

3245 Briarwood Parkway Suite 3015
Duluth, GA 30116
Office: 770.424.9220
Web: www.ChiropracticOfficeDesign.com



THIS DRAWING IS THE PROPERTY OF
CROSSFIELDS, INC. AND ANY REPRODUCTION
OR COPYING OF THIS DRAWING, IN WHOLE OR
PART IS PROHIBITED WITH OUT WRITTEN
PERMISSION.

INNOVATION
COMPOUNDING
DR. SHAWN HODGES
6095 PINE MOUNTAIN RD. SUITE 104
KENNESAW, GA 30152

REVISIONS:

NO.	DATE	DESCRIPTION

DRAWN BY: DS
CHECKED BY: MR
DATE: 09.24.19
PROJECT NUMBER: 17125-IC
SHEET NO:

P0.4

ISSUED FOR PERMITTING